Full Leased Wire Report of The International News Service

Last Night's Circulation
8,057
Three Months' Average 7,425
Member A. B. C.

THE CHRONICLE-TELEGRAM

VOL. 3. NO. 201. ELYRIA, O., SATURDAY, FEBRUARY 24, 1923 WEATHER: Snow or rain tonight and possibly Sunday morning; much warmer tonight. PRICE 2 CENTS

SUBSIDY BILL IS GIVEN DEATH BLOW

BANKER IS DYING IN OHIO BANK HOLD-UP

BELIEVE BANDIT IS SHOT; $20,000 ZANESVILLE LOOT

STEUBENVILLE, Feb 24—Four bandits at 9 o'clock this morning attempted to hold up the Peoples National Bank at Mount Pleasant, Ohio, 15 miles west west of here, fatally shot Assistant Cashier H E Price, 50 years old, but were forced to leave the bank without securing any loot Posses are scouring five counties and arrests are expected, according to Jefferson county authorities

Cashier Jones related the details to an International News Service correspondent. The bank had just opned for business at 9 o'clock when two men entered the lobby. Cashier Jones and Assistant Cashier Price were behind the cage. One of the men, both of whom were foreigners, stepped to the cage and ordered "hands up." Price was covered but Jones slipped into the vault, exclaiming:

"Well, you've come at last." Just as Jones stepped into the vault two shots rang out. Price fell to the floor shot through the stomach and kidneys.

Jones secured a revolver in the vault and opened fire at the two bandits. Two shots were fired and one of them struck one of the fleeing bandits, who dove through a window. He was evidently wounded seriously as a stream of blood was found on the lobby, floor and outside of the window to where the automobile, a Nash car, was parked. Two men who stood guard outside the bank joined the others and the four rode toward Dillonvale.

The machine was noticed by Eddie Onslow, International league baseball star, who lives in Mount Pleasant. It sped away swiftly and although numerous reports have been secured as to its whereabouts none are considered reliable.

Assistant Cashier Price was removed to the Ohio Valley general hospital at Wheeling and is in a dying condition.

E. H. Hayne, another bank official, was in a rear room making up a $50,000 payroll for the Clarkson Coal Company, near Mount Pleasant but was not molested. The shots fired by Cashier Jones prevented what might have been one of the largest bank robberies in the history of Jefferson county.

Get Ohio Pay Roll

CAMBRIDGE, Feb. 24.—Charles Moss, paymaster of the Akron Coal Company was shot through the hand and robbed of the company's payroll near here today. The bandits escaped with a payroll estimated at between $15,000 and $20,000.

The Akron Coal Company operates three mines in the Cambridge district.

Loses $25,000 Gems

CHICAGO, Feb 24—Henry C. Hart, 87, Nassau street, New York, a jewel merchant, was held up and robbed of $25,000 worth of gems by two youths in an elevator in a downtown building today.

A short time later three youths entered the Imperial Credit Bureau offices in the downtown district, threw the manager and bookkeeper into a vault and escaped with $2000.

Tunnel Into Bank

TAMPA, Fla., Feb 24—Yeggmen early today tunnelled their way into the vault of the state bank at Orlando, according to word reaching here.

Bank authorities were checking up the loss incurred but would make no statement other than to say a large amount of securities and other valuables stored in the vaults were missing.

Bind Two Watchmen

CHICAGO, Feb 24—Twelve men entered the offices of Durand McNeil Horner Company, who bound a watchman and fireman, blew the door off the safe and escaped with $2000 in cash and a number of checks. The two employes were robbed of $32 and then carried to a basement

BLOW BANK SAFE

REDMOND, Wa., Feb 24—Bandits blew the safe of the First National Bank here today and escaped with an undetermined amount of cash

NO NEED TO BOIL WATER

City Chemist Curtis announced this morning that he had lifted the ban on the city water, and that it was no longer necessary to boil it. It has improved during the past two or three days until all danger of typhoid bacilli has been eliminated.

THEOLOGIAN TO TALK HERE ON INDUSTRY

Open Forum to Hear New York Professor at M. E. Church Tomorrow

Sunday afternoon at 3o'clock the Open Forum will be addressed at the M. E. church by Harry F. Ward professor of Christian Ethics, Union Theological Seminary, New York, on "Bread and Brotherhood."

Prof. Ward has had a long and

Prof. Harry F. Ward

close contact with social service movements. He is one of the founders of and is now secretary of the Methodist Federation of Social Service. While in Chicago he was active in many branches of labor and social work, and aided in securing needed social and labor legislation in Illinois. He has a real message to deliver, and comes highly recommended as a speaker.

The boys of the Lorain County Children's Home at Oberlin will sing.

ICE BOX BREAKS MAN'S ARM IN RAIL CAR

Ralph Grafton of Detroit, Michigan is confined in Elyria Memorial Hospital as the result of an accident, which occurred while he was at work on the Michigan Central Railroad, a branch of the New York Central. Mr. Grafton is employed in the dining car and while placing ice in the ice box, the train gathered met on he lost his balance and the ice box cover fell, breaking his right arm and cutting his chin

COUPLE BREAK LEGS IN MICHIGAN FIRE

PETOSKEY, Mich., Feb 24—Fire early today menaced the business section, destroying the Armada apartment and business block. Seventy five persons fled down fire escapes. Mr and Mrs. H. G. Mancpacker, jumped from a second floor window, breaking their legs and suffering other injuries which it is feared may cause their death. Damage was estimated at $200,000.

COLUMBUS, Feb 24—Changes in the Ohio Workmen's Compensation act will be provided for in a bill, scheduled to be introduced in the state legislature Monday evening.

ONE DEAD, TWO DYING IN TENNESSEE FEUD

Decorated World War Veteran Is Held on First Degree Murder Charge

KNOXVILLE, Tenn., Feb. 24.—One dead, two probably mortally wounded and one held in jail today charged with first degree murder, is the toll of a feudal outbreak at Jalapa, in Monroe county.

Greely Garran, farmer, is dead, Dewey Smith and Gene Isbill, sawmill workers, are in a hospital here, as the result of a shooting affray, in which only one gun was used. Jake Tipton, an overseas veteran, decorated for "unusual bravery in action," is held at Madisonville charged with the shooting.

The trouble arose, according to officers investigating the case, when Garran refused to return a greeting from Tipton, as the two men met on a highway.

Isbill and Smith came up just as Tipton turned around and came back to "reason" the matter with Garran. When Garran made a move according to Tipton's story, as if to draw a gun, Tipton opened fire, Garran falling dead. Smith and Isbill were shot while trying to prevent the trouble.

Jalapa, scene of the tragedy, is a lumber camp near Jellicoe Plains. It is known to law enforcement officers as "no man's land."

FRANK CANNON SPEAKS AT U. P. CHURCH SUNDAY

The citizens of this vicinity are to have a most exceptional opportunity tomorrow evening. The National Reform Association, which has as its great fundamental object the Christianization of the nations of the word, is bringing to this city an eminent statesman of national and international fame, the Hon. Frank J. Cannon, who will discuss the theme "Save Them Before They Are Lost."

The Hon. Mr. Cannon is not only an exceptional orator but also the author of several books. He has edited metropolitan newspapers, has written for magazines; has traveled over the world; was in France during the war; and he is giving his best energies and experiences to the promulgation of Christian principles in civil government. He is said by the multitudes who have heard him to be inimitable both as a thinker and speaker. His statesmanship is unquestioned and unquestionabe. His ideals are of the highest type and are at once both rational and practical. His thought is clothed in the choicest of language. His style of oratory is intensely dramatic and indeed most compelling. While his message relating as it does, to the proper place of the Bible in our public education, he is sure to receive an attentive and hearty response from all his hearers.

MAN ESTRANGED FROM FAMILY, IS SUICIDE

MARION, O., Feb 24—Brooding over domestic troubles, Lynn D. Howser, 35, of Prospect, Ohio committed suicide by hanging himself with his belt to the head of an iron bed last night at a local rooming house.

Howser is survived by his wife and two children.

STATE BRIEFS

COLUMBUS, Feb 24—Police today are inclined to discredit the confession of Clifford Dodson, 24, that he participated in the killing of George Cook, cigar store proprietor, and Jack Enfield here on the night of September 13 last. Dodson, who is held for investigation, is believed to be mentally unbalanced

MARION, Feb 24—Ernest G. Wiseman, former justice of the peace and member of the Marion County Bar, in the common pleas court entered a plea of guilty to an indictment charging embezzlement and was sentenced to serve a term of five years in the Ohio state penitentiary at Columbus.

COUNTY FARMERS ELECT OFFICERS; SUCCESSFUL MEET

The Farmers' Institute closed their two days' session at Ridgeville yesterday afternoon, and it was declared to be one of the best sessions held for some time in spite of the fact that State aid was not extended this year.

At the afternoon session H. W. Schmitkons, was again chosen president; E. C. Cotton, vice president; Eugene Knowles, second vice president; Rev. C. C. Maple, secretary, and George Fortune treasurer. In addition the following were placed on the executive committee: A. D. Nye, Eaton; George Cotton, Elyria; Roy Widdowson, Pittsfield; Harry Woodruff, Sheffield. Mrs George Cotton, Elyria; Andrew Auten, Russia; Mrs R. Gillett, Ridgeville; Newton Bectel, Amherst.

The committee on resolutions reported and the institute went on record as favoring the police bill now in the legislature that would give rural communities same protection now enjoyed by city dwellers. They endorsed the "True Fabric bill now before the Federal Congress, and also a similar bill now before the legislature. This bill would make manufacturers stamp their goods with the actual amount of wool contained in each fabric.

A resolution was adopted in favor of transferring the building and repair of roads and highways from the county surveyor to the county.

Adopt Resolutions

They also urged legislation that would make the freight and bus automobile carriers pay towards the upkeep of the roads they travel on. A final resolution was adopted requesting State aid for the institute the coming year.

The session was late in starting yesterday morning, and an address was given by C. G. Leimbach on "Dairying for Profit." He gave his own experience and observation as a practical farmer, and advocated the keeping of nothing but standard bred cows, and only those that gave the proper amount of butter fat, and that could be kept at a profit. E. C. Cotton, chief of the division of plant industry of the State Department of Agriculture talked on "Standards, Horticultural and otherwise" and gave many practical hints as to the kinds of fruit and grains to raise, the preparation of soil, and other points of great interest to the farmer.

Tells of State Work

At the afternoon session, Mr. Cotton again spoke of the work of the

(Continued on Page 2)

FORMER ENVOY TO BERLIN DIES

PHILADELPHIA, Pa., Feb. 24.—Charlemagne Tower, former ambassador to Germany, after a several weeks' illness with pneumonia, died this morning at 8.05 in the Pennsylvania hospital.

He was internationally known as a diplomatist, philanthropist and writer.

Mr. Tower was in his 75th year. Members of his immediate family were at his bedside in the hospital when he died.

Charlemagne Tower was one of the foremost of modern American diplomats. He was born in Philadelphia in 1848 and was educated in American and European schools. He studied law at Harvard and was admitted to the bar in 1878.

Ten years later he was married to Miss Helen Smith, daughter of Mr. and Mrs. Frank Smith, of Oakland, Cal. Business interests took Mr. Tower to the northwest and he lived for a time in Duluth, Minn. He was president of the Duluth and Iron Range Railroad and managing director of the Minnesota Iron Company.

In 1897 Mr. Tower was appointed American ambassador to Austria-Hungary. Later he served in Russia. From 1902 to 1908 he was American ambassador at Berlin.

Mr. Tower received numerous foreign honors. He was a grand officer of the French Legion of Honor and held the grand cordon, order of St. Alexander Newski, Russia. He wrote a book on Lafayette's part in the American war of the revolution.

SAYS SHE DID NOT KNOW BARN USED FOR STILL

The sheriff is still hunting for the man who rented the Alten cider mill in Avon township, where a large 65-gallon still and a smaller still were captured Wednesday night. Joe Alten, who was at the place and who was arrested is out on bail awaiting trial

Mrs. Alten who rented the place to the Lorain men, denies that she knew what use the place was being put to. He told her, she says that he was going to have a feed mill there. The copper tank in the mill was formerly used to heat water to wash the wine press, but it had been converted into a still by her tenant without her knowledge.

STATE'S STAR KLAN WITNESS IS ARRESTED

SPRINGFIELD, O., Feb 24—Accused of stealing his wife and children, Edward McDonald, who was the star witness for the prosecution at the Ku Klux Klan hearing this week, has been arrested. The arrest was made at the request of Miami county officials

FORMER ELYRIA WOMAN IS BURIED AT MEDINA

The funeral of Mrs. Mabel Officer, 45, took place at her home in Medina, Saturday afternoon at Congregational church, of which she was a member. The deceased for a time lived in this city, was a daughter of Mr and Mrs. Smith of Welling st. She was employee of the Zieg store. Medina and it was closed during the funeral service. Mrs. Officer was ill but a few days with pneumonia and her death was a shock to her many friends. Only a week of her father was five years ago she took up the burden of caring together the four other children and through her devoted work has won the admiration of the community.

NO WEDDINGS FOR 3 DAYS

The license clerk at the probate office is wondering what is the matter with the young people of the country. Four days have passed without issuing a license to marry, and one of them was a legal holiday. Nearly always some couple take it into their heads to be married on a holiday, but nothing of that kind took place on Wednesday. The clerk states that Monday is the best day in the week for licenses. She figures that the young people make their arrangements on Sunday and agree at least start the week off right

FRANK DRABECK HELD ON CHARGE BY GIRL

Frank Drabeck was held for Mayor Jones this morning on a delicate charge preferred by Celia Kosek. Drabeck pleaded not guilty and after the girl had testified he was bound over to the court of common pleas under $500 bond

SUES FOR $138 AS RESULT AUTO CRASH

J. E. B[illegible] sued on [illegible] against R. W. [illegible] for damages [illegible] in a collision [illegible] and Fourth streets, [illegible] off Clams [illegible]

$150,000 CINCY FIRE

CINCINNATI, F[illegible] and fire [illegible] destroyed the [illegible] works [illegible] by the Bro[illegible] Goods Company [illegible] estimated at $150,000

I. O. O. F. SUES W. MOORE

Elyria Lodge [illegible] O. O. F. has filed a suit against W. Moore to collect $[illegible] due on a building occupied by the defendant, located on second street.

OHIO FUNERAL CORTEGE HIT BY FAST TRAIN

One Woman Killed and Sixers Hurt at Youngstown When Train Plows Into Mourners

YOUNGSTOWN, Feb. 24.—One woman was killed and six others were more or less seriously injured at 10:30 a. m. today when an east bound Erie passenger train crashed through a funeral procession at the Holmes street crossing, demolishing an automobile.

The dead:

Mrs. Lewis Zarlengo.

The injured:

Mrs. Ben Ceremella, believed to be dying.

Ben Ceremella, her husband, cut and bruised about head and body.

Joseph Ceremella, 22, cut about head and body.

Mrs. Joseph Catheline, of Hubbard, cut about the head.

Mrs. Doris Muitta, cut and bruised about body.

Joseph Marinelli, cut and bruised.

Say Gate Not Down

The injured were rushed to St. Elizabeth's hospital. It is reported the gates were not down as the procession started to cross the tracks.

It is the second grade crossing accident on the Erie here in the last three days and occurred only a few blocks away from where a city fire truck was wrecked and several firemen injured. In both instances, it is alleged the gates were not closed against traffic.

The train causing today's tragedy was in charge of Engineer Richard Shane, one of the oldest engineers on the Erie system. It was his first fatal accident in over forty years of continuous service as an engineer.

Needed Plumber, Not City Firemen

A hot water boiler in the basement of the home of L. O. Young, 118 Park avenue, sprung a lead this morning and filled the house full of steam. Not knowing whether it was steam or smoke an alarm was sent to the fire department and they responded. On arrival they found that it was a plumber that was needed and not the fire department.

Last evening at 6 o'clock one of Hall's taxis got on fire around the carburetor, while it was standing in Second street alley. The fire department was called but was not needed.

COUNTY BEE KEEPERS MEET HERE TUESDAY

The Lorain County Beekeepers association will hold a meeting in the council chambers in Elyria next Tuesday evening, February 27.

C. E. Burlbirt, Amherst beekeeper at all, make a report on the state Beekeepers convention which was held at Columbus the first of February.

Miss Nettie Fowler of Oberlin, [illegible] E. E. Stanton of Grafton will also present papers and will make reports of the state convention.

[illegible] Lorain county [illegible] and the meeting

TEMPERAMENTAL WAYS AFFORDED DIVORCE WIN

[illegible]

WASHINGTON, Feb. [illegible] — [illegible] New York [illegible] Washington [illegible] Tuesday [illegible] Court [illegible] York [illegible] Church here for four years.

PLAN TO ABANDON MEASURE MONDAY; DEFEATS HARDING

WASHINGTON, Feb. 24. — The shiy subsidy bill, battered by ten weeks of bi-partisan attacks in the senate, was struck its death blow this afternoon, when administration leaders formally announced they would agree to toss it away to legislative death Monday.

"Funeral" Clash

An effort to arrange an amicable agreement on the legislative funeral, however, brought a new clash when Sen. Lenroot, republican of Wisconsin, objected to a request which would have killed the bill shortly after one o'clock Monday. Lenroot declared he was in favor of holding the "funeral" today.

The action of administration leaders crowned with victory, the filibuster staged by a coalition "battalion of death" since last Monday. The death of the subsidy was admitted by Senator Jones, republican of Washington, chairman of the senate commerce committee, and Senator Curtis of Kansas, the republican whip, who were in charge of its consideration. Jones declared "everyone knows the matter is ended now."

After a conference with Senators La'ollette, republican of Wisconsin and Robinson, democrat of Arkansas, leaders of the "death battalion," Senator Curtis proposed a funeral service for Monday afternoon. He asked unanimous consent for a vote on the Jones motion, taking the subsidy under consideration, for one o'clock Monday afternoon with a proviso that a motion to recommit it would follow immediately. The filibuster leaders urged the agreement be accepted but Lenroot objected.

Final Test Vote

The attitude of administration leaders was one of complete defeat during discussion of the proposed agreement.

"Will this be a final test vote on the bill," Senator Pittman, democrat of Nevada, inquired.

"That is what it will be," replied Senator Curtis.

"Will the senators who favor the bill join in voting to recommit it," asked Senator Harrison, democrat of Mississippi.

"I don't know," replied Jones. "I'll vote to take it up and immediately afterwards vote to take up another bill, preferably the Ladd "filled milk" bill. I am ready to vote now as I recognize the right to end and I see no reason for further delay when everyone here knows the matter is ended now."

The Senate finally recorded its agreement to hold the subsidy funeral Monday afternoon. It followed a vote on which administration forces won, 46 to 38, in their efforts to bring the subsidy back before the senate for immediate consideration. With another vote pending on a motion to recommit the measure, Senator Curtis, Republican of Kansas, proposed the agreement postponing further action on the subsidy until Monday. It was accepted by leaders of the filibuster.

WEARS TRUCE TIE

WASHINGTON, Feb. 24.—A white neck tie, worn by Senator Jones, republican of Washington, who is noted for his scarfs of flaming crimson, was described this afternoon as the "sign of surrender," hoisted by administration forces, when the ship subsidy bill was dealt its death blow.

"I notice the senator from Washington has worn on recent days a necktie of red, a color which denotes fight and aggressiveness," said Senator Harrison, democrat of Mississippi, calling the senate's attention to the omen. "I see he is wearing a white necktie today. Is that a symbol of surrender."

"Well, I recognize when I'm defeated," Jones replied.

A moment later Jones told newspapermen his white tie was the "flag of peace."

ELECT ELYRIAN HEAD OF STATE CRIPPLES' AID

SPRINGFIELD, Feb. 24.—Officers of the Ohio Society for Crippled Children for the ensuing year were elected Friday at the fourth annual convention as follows: President emeritus, Edgar Allen, Elyria; president, B. A. Gammel, Cleveland; vice president, George Mitchell, Coshocton; vice president, Bert T Tillinghast, Toledo; secretary, James Bateman, Cleveland; treasurer, Jay Howenstine, Elyria. Members executive committee: E. K. Bacon, Mansfield; Geo. Schooner, Canton; Floyd Snyder, Massillon; Merrick Hitchcock, Weshington C. H.; A. J. Pembroke, Columbus; Harry S. Kissell, Springfield; Omar Caswell, Cincinnati; Geo. Clegg, Youngstown. Presidents Advisory committee: Charles Fielbach, Toledo; Ed R. Kelsey, Toledo; Samuel Squire, Elyria; John Dentley and Clarence Collins, Cleveland; Robert Chapman, Cincinnati.

ARREST MANY IN NEW LORAIN RAIDS

Federal prohibition officer A. J. King, formerly of Lorain, and seven assistants conducted several raids at Lorain, Thursday. They raided the places of Robert Gaeble, 1223 E St., Goodrow & Forest, corner of Broadway and East Erie avenue; John Miraldi, 900 Broadway, Flora Miraldi 122 East 19th St.; and the residence of James Miraldi, 2342 Broadway. It is alleged they secured evidence at each place, in spite of efforts made to dispose of the liquor before the officers could capture it. The proprietors of the various places were arraigned in municipal court, and ordered to appear in Federal court, Cleveland, next Wednesday morning

Sheriff Underhill with Lorain police raided the home of Damaltru Bodgan, Grove avenue, Lorain, Thursday and found two complete copper stills, 500 gallons of wine, 200 gallons of mash, and 30 gallons of distilled liquor. Samples of the liquor were taken to police station, and the rest destroyed, and the stills were confiscated. It was one of the largest captures made at Lorain in several months. Bogdan was arrested on a charge of illegal possession and manufacture of liquor, and will be tried later.

GETS $20,000.00 FOR A SMACK

CHICAGO, Feb 24—Twenty thousand dollars for a kiss [illegible] was the decision of a jury which will be [illegible] in superior court today in the case of Miss Marcelle Benkhardt against [illegible] Miss Benkhardt asked $[illegible] damages, claiming she [illegible] while [illegible] in a Chicago hospital

[illegible] Miss Benkhardt last [illegible] operation [illegible] Miss Benkhardt [illegible]

LEADER OF BAPTIST WORLD LEAGUE, DIES

DAYTONA [illegible] Church here for four years.

THROAT CUT IN POKER GAME QUARREL

AKRON, Feb 24—In a quarrel over a one dollar stake in a poker game last night, Sam Young, 22, claims his throat was cut by William Johnson, 40, with whom he was playing. Young will recover. Johnson under arrest admitted the quarrel but said he only hit Young with his fist.

THE CHRONICLE-TELEGRAM

Offices, 331 Second Street, Elyria, Ohio.
Published by The Lorain County Printing and Publishing Company.

J. F. BURKE, Editor
A. C. HUDNUTT, Manager

Published every evening, except Sunday. Entered as second-class matter at Elyria Postoffice, Act of 1879.

Daily—Two cents per copy. By carrier in City 12 cents per week, $6.00 per year in advance. By mail Daily outside of Elyria, within Lorain and adjoining counties, $3.00 per year; within the State of Ohio, $4.00; elsewhere $5.00.

Members of The International News Service, Audit Bureau of Circulation; Bureau of Advertising of the American Newspaper Publishers Association.

New York Offices, A. E. Clayden, Representative, 347 Fifth Ave.; Chicago Office, John W. Hunter, Representative, 419 Marquette Bldg.

PHONES

Circulation.....2316 Advertising.....2317
News.....2318 Society.....2319

SATURDAY, FEBRUARY 24, 1923

JUSTICE WILL WIN IN THE END

Victory is coming. In the fight Wednesday, before the Senate of Ohio, sixteen votes were recorded absolutely and clearly in behalf of the principle of the living wage. Two years ago as the result of a similar fight, but eight votes were received. The vote has doubled in two years. Only two votes more were needed for a constitutional majority on behalf of such legislation in the Senate.

No effort put forth for justice is ever futile. The most powerful force in the world, is the power of truth itself. The fight for a living wage, for the thousands of girls in our big cities, now losing in the struggle to sustain health and decent standards of living on pay less than the requirement for such standards, is an appeal to every right-minded, able-bodied man and woman in the state to help. We should place over the treacherous quicksand of mean competition and under the slipping feet of these wage-earning, helpless girls, an established standard of wages which will guarantee that they can move with head erect and with elastic step because existence at least is assured them.

Thousands of women in Ohio are receiving for their services not over one-third the amount required to sustain them in health and strength. In many industries the difference, which is virtually taken by the employer from the pay-envelope of the worker, is placed into the profits of the industry, and goes to swell the fortunes of the well-to-do.

The character of the fight in the Senate which was necessary in order to defeat the friends of the living wage evidenced the nature of the opposition. All pretense of sincereity was stripped from the face of the opposition, and they stood forth in their true aspect as malignant opponents. They used a hypocritical pretense of investigation as the means of clubbing the life out of the bill, and, denying the Lieutenant Governor his natural right to appoint such a committee, the opponents of the bill named two of their own leaders in opposition to a living wage, as members of the committee to masquerade over the country at Ohio's expense, pretending that they are getting facts which are already available from the Industrial Commission of Ohio, and other government reports.

But let them go on. The searchlight of truth is upon them. Behind the henchmen of privilege are the people of Ohio, millions of them, the best citizens of the United States. When they know exactly what occurred, and why it occurred, and who the instruments were which Greed used to accomplish its purpose, the rebuke which they will administer will be swift and sure.

Legislatures come and go, but such measures as the Minimum Wage Bill, designed to protect thousands of worthy, but defenseless citizens, are not killed by any one of them. In this connection the Cleveland Plain-Dealer says in part:

"Had Senator Chester C. Bolton, of Cuyahoga county voted with the other members of his senatorial delegation, Wednesday's vote on the minimum wage would have been a tie, throwing the decision to the lieutenant governor, presiding. As it is, this county is recorded five to one in favor of an elightened economic policy, whose adoption would have added to the credit of the present session.

"The Burch resolution, opposed by five-sixths of the Cuyahoga delegation but adopted by a close vote in the Senate, is designed to delay, if it is unable to defeat, formal approval of minimum wage legislation. It was a clear-cut fight between supporters and opponents of a policy designed to secure for women in industry a wage sufficient to support theselves in "health and frugal decency."

NO PROOF THAT HIS TESTIMONY IS FALSE

The chief answer of W. J. Burns to the charges made by detectives regarding the activities of the Burns' and other agencies in the making of bombs and inciting of radicals for the purpose of milking money out of conservative manufacturers, is that the man who had given this evidence, and brought out those facts, had helped Henry Ford in his anti-Jewish propaganda. This is beside the point. We never did approve of Henry Ford's anti-Jewish fight, but that doesn't prove that somebody that aided him in it isn't telling the truth.

The evidence, as it has been brought forth in this whole matter, as far as we have been able to see, has not shaken the main charges made against the Burns agency. Detective Burns himself is an able man, and has done an immense amount of good in ferreting out crime, but we are afraid that his anxiety to get evidence against labor organizations, and the confidence which has been placed in him by banking and other financial institutions, have led him, or at least some of his employees, to attempt to capitalize that confidence.

CALL OUT THE SALVAGE CREW!

YESTERDAYS IN OHIO

1802—Wilson Shannon, governor of Ohio 1839-40 and 1842-44, born at Mount Olivet. Died at Lawrence, Kas., Aug. 31, 1877.

1831—The legislature granted a charter to the Bank of Norwalk, with a capital stock of $100,000.

1854—James H. Kyle, who became United States senator from South Dakota, born near Xenia. Died at Aberdeen, S. D., July 1, 1901.

1875—J. Odell of Cleveland was nominated for governor on the Prohibition ticket.

ONE YEAR AGO TODAY

Several members of the Prince of Wales' party were reported to have been fired upon while motoring near Delhi, India.

TODAY'S BIRTHDAYS

Sir Samuel Hoare Air Minister in the British Government, born 43 years ago today.

Baron Strathclyde (Alexander Ure), one of Britain's great law authorities, born in Glasgow, 70 years ago today.

Robert P. Skinner, United States consul-general in London, born at Massillon, O., 57 years ago today.

Rudolph Ganz, celebrated pianist and composer, born at Zurich, Switzerland, 46 years ago today.

Bishop Ernest G. Richardson, of the Methodist Episcopal Church, born in St. Vincent, West Indies, 49 years ago today.

John H. (Honus) Wagner, for many years one of the most prominent of professional baseball players, born at Carnegie, Pa., 49 years ago today.

The Canadian Labor party of Ontario meets at London, Ont., today for its annual convention.

The Protestant Episcopal diocese of Georgia completes its first century today, having been organized Feb. 24, 1823.

Pittsburgh friends of "Honus" Wagner formerly one of the brightest stars in professional baseball, are to honor him today on the occasion of the beginning of his 50th year.

Hundreds of the most distinguished educators in the United States will assemble in Cleveland today to attend the annual meeting of the department of superintendence of the National Education Association.

(Sunday, February 25)

Two hundredth anniversary of the death of Sir Christopher Wren, the famous English architect and astronomer.

One hundredth anniversary of the birth of James Valentine Campbell, eminent Michigan jurist.

Fifteen years ago today the first of the tunnels under the Hudson River between New York and New Jersey was opened.

TO-DAY

[illegible]

ABE MARTIN

[illegible]

KOMICAL TELEGRAMS

By JIM ARMITAGE, Himself

Well, here it is about half past twelve and I have to get a lot of stuff out of my system. Al Jackson keeps bawling me out for not putting anything in this column. It's just like a bank, if I don't put anything in—he can't get anything out.

Sure was sorry to see Th[illegible] get into [illegible] difficulties. Some of the [illegible] holders will probably come [illegible] rescue. Jim Schnarr [illegible] ready to help.

[illegible]

enough stock to retire—a couple of Fords.

"Don't be too conservative," they tell you. "Take a chance. —Columbus took a chance." He sure did—but he died in chains.

They couldn't afford to buy liberty bonds. They were going to get rich quick—that's what they thought.

I prize myself on being so wise to fall for any of the "Cleveland Discount." Yes, I'm smart, I am—I bought stock in Riverview Park.

"Longwear Rubber." Try and laugh that off.

And there were fifty-seven varieties of "Rubber heels." Don't smile at the firemen. Open up the safe and laugh at yourself.

WASHINGTON, Feb. 24.—Any investigation of the merger of the Morris and Armour packing companies will have to be conducted by Secretary of agriculture Wallace, the house agriculture committee decided today in rejecting a resolution proposing an inquiry of the proposed combine by the federal trade commission.

The New York printers' school for apprentices, supported jointly by the typographical union and the employing printers, has been in successful operation for five years.

WHO'S WHO IN THE DAY'S NEWS

COUNT CARLO CALVI DI BERGOLO

Another love match has been announced in the royal circles of Europe. The example set by the English princess is now being followed by Princess Yolanda di Savoia. When their Italian Majesties announced the engagement of their eldest daughter to Count Carlo Calvi di Bergolo the tongues of all the gossips of Rome were at once quieted. Ever since the war a possible bridegroom for the princess had been talked over by the rank and file of Italy.

COUNT CALVI DI BERGOLO

The Count however, in spite of the princess's quiet flirtation with him at the London horse show last June, was never considered as a possible husband and so the announcement of the engagement meant many hurried and interested probings into his affairs and those of his family.

The government reports showed a fine war record. Although a captain in the most aristocratic regiment of cavalry when the war began, he changed to more active service with a new corps of bombardiers. He was wounded and decorated for "bravery in the field."

Last summer he accompanied the Italian contestants to the international military tournament at the Olympia London, where it is believed he first met Princess Yolanda.

About a hundred years ago a certain Lazzaro Caiff was appointed collector of customs by the Crown. Calvi had been made count by Victor Emmanuel I. His son, Pietro Giorgio received a more exalted title from King Charles Albert, that of Count of Bergolo. His son of the same name married the daughter of Baron Gregario of the noble house of San Severino of Turin, and they had three sons, the eldest of whom is the present Count Carlo, fiance of her Royal Highness of Savoy.

The Count's father was in diplomatic service, first at Buenos Aires, then at Piraeus, then at Copenhagen. The present Count was born at Piraeus in 1887.

POEMS THAT LIVE

TO SIGH, YET FEEL NO PAIN

To sigh, yet feel no pain;
To weep, yet scarce know why;
To sport an hour with beauty's chain,
Then throw it idly by;
To kneel at many a shrine,
Yet lay the heart on none;
To think all other charms divine,
But those we just have won;
This is love, faithless love,
Such as kindleth hearts that rove.

To keep one sacred flame,
Through life unchill'd, unmoved,
To love in wintry age the same
As first in youth we loved;
To feel that we adore,
Ev'n to such fond excess,
That, though the heart would break with more,
It could not live with less;
This is love, faithful love,
Such as saints might feel above.

—Thomas Moore.

In a minute the lowest sound your ear can catch has been made by 900 vibrations.

ABE MARTIN On Topics o' th' Day

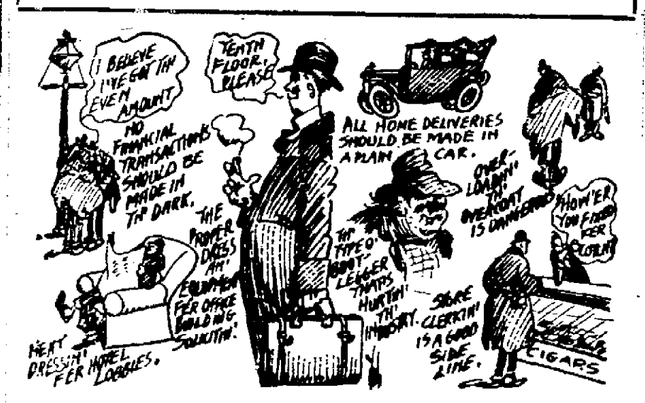

At a meetin' o' bootleggers at th' house o' Pony Mopps, last night, Mr. Ike Lark was elected director-general. He's t' have full authority over th' truckin', manufacturin' an' sculpin' o' booze, red or white. His position in th' liquor industry is just same as Judge Landis holds in th' baseball business, or that Bill Hays enjoys with th' movies. "Th' growth o' distillin' an' th' increased demand for 'hooch, th' varyin' methods o' marketin' an' transportin' an' retailin', have become so great an' unwieldy that it has become necessary t' take some form o' stage t' control it an' co-ordinate the trad ethics [illegible] th' liquor rite beyond all cavil. [illegible] brewery owned [illegible] days. When we [illegible] th' business [illegible] shore on practices [illegible] that would not be [illegible] th' open [illegible] quarter an' [illegible] th' people [illegible] an' [illegible] a most [illegible] kind o' a 'stiff shake' [illegible] t' get the [illegible] on a good Poor [illegible] Ike Lark [illegible] t' see [illegible] Bo [illegible] give his [illegible] an' [illegible] a new office [illegible] some very prominent [illegible] bootleggers, said [illegible] "I have no ever dreamed [illegible] t' do [illegible] an' [illegible] t' express [illegible] th' duties an' responsibilities [illegible] th' duties an' responsibilities [illegible] t' look so shabby.

[illegible] he believes, and I'll be I can tell [illegible] industry. Now's th' time t' take it in hand an' all git t'gether an' decide how we kin best promote both th' interests o' ourselves an' th' business. First o' all, there's too much overlappin' an' too much waste in fines. Territory must be assigned an' production curbed. We must have standarized quarts an' pints an' standardized prices fer red an' white goods. Th' dangerous practice o' overloadin' overcoats must stop. Th' bulk excites suspicion, especially if th' bootlegger has a prison record an' no known trade or occupation. I'd like t' see th' traffic wholly in th' hands o' good, fresh men that have never been in jail, men that have been known t' work in th' past at some good honorable calling. Such an arrangement would greatly strengthen our organization. Liquor cars an' trucks should be painted dark, as a bootleg spirit or quality wo'n' is liable t' mean th' loss of a valuable cargo. I am laying t' take out agents out t' th' business fer a time on commission [illegible] delivered. Some of our [illegible] salesmen should enter the building. Many sales under strikes an' a dark overcoat [illegible] unknown [illegible] cigars th' business. Th' [illegible] some bootleggers is drinking with th' customer t' prove his goods is pure. Dogs an' other pets are a drank and of an [illegible] [illegible] effect [illegible] t' make it and fer adjusters in [illegible] town an' addin' th' community of stressed side bootleggers. Mr. Lark gave out th' following statement this mornin': "While th' salary is, of course, very [illegible], I accepted my new job home n' I could hardly stand a larger volume o' my fellow men."

TIMELY VIEWS ON WORLD TOPICS

"PERU LEADS U. S. IN DEVELOPING AIRPLANE FOR COMMERCIAL USE."

That the little South American republic of Peru is ahead of the U. S. in the development of the airplane for commercial purposes is the assertion of Capt. Walter Simon, assistant to the director general of aeronautics in Peru. Capt. Simon is a native of New Orleans and still retains his U. S. citizenship. He went to Peru two years ago as a demonstrator of American planes and was later engaged by President Leguia to aid in developing Peru's air force.

"It is not only in a military way that Peru is developing," said Captain Simon recently. "That, in fact, is incidental to President Leguia's program for the use of the airplane in commerce. One immediate plan is the establishing of a mail and passenger service between Panama and Lima. It now takes six days to make the trip by water. By airplane we can do it in two and much more comfortably. We believe this airplane route from Panama to Lima will encourage American business representatives more frequently to visit Peru. We want them. It now takes twelve days to make the trip from New York. The airplane, if used only on our end, would reduce this to eight days, and further time could be saved by air travel from the United States to Panama."

Captain Simon expressed his surprise at what he called a "lack of interest" in aeronautics in this country, both with the public and in official circles.

"I can't understand how the country which gave birth to the airplane and has ever since maintained its leadership in invention and construction can be so indifferent when it comes to making practical application of these advantages,' he said. "In a country so extensive as America the air is the logical transportation element of the future, and yet, excepting for the patriotic efforts of a handful of private manufacturers, business idealists who carry on in spite of disocuragements, if not actual hostility, from Government and public alike, practically nothing is being done here to extend the range of service of the plane.

"Of course, we must recognize the wonderful success of your Air Mail Service. Nothing surpasses it in the world today. But that only proves my point."

Forty-five Years Ago

BROAD STREET AND CHEAPside were a sea of mud on account of mild weather and heavy rains, and draymen were hauling goods on mud boats.

COMMENT WAS MADE AS TO the shrinkage of real estate values in the village. Two lots that sold for $250 each were appraised at $90 each when they were up at a sheriff's sale.

THE WINTER HAD BEEN mild and ice dealers had a short crop. O. Dole brought ice here from Lake Ontario for his customers.

THE ELYRIA SHEAR CO. started in business at the Western Automatic factory and were welcomed as a valuable asset to the village.

THE JUNIOR EXHIBITION OF the High school was held at the town hall and the following members of the class took part: Mary Gibson, Loomis G. Andrus, Mattie L. Johnson, E. Louise Litchfield, Carrie L. Beebe, Hattie G. Blaine, Bert D. Peckham, Lizzie M. Kelsey, Ada C. Sutliff, Chas. H. Wallace, Edith A. Cathcart, Td. McMahon, Lenna A. Dickinson and Anna M. Metcalf.

Dr. Benes, the premier of Cezcho-Slovakia, is one of the youngest premiers in Europe, having recently celebrated his thirty-seventh birthday.

Musket balls were legal tender as farthings in Boston in 1635.

FILES THIRD SUIT TO RECOVER GAMING LOSS

TOLEDO, Feb. 23.—Mrs. Edna Emerine today filed a third suit to recover sums alleged by her to have been lost by her husband gambling. The action today is for $2675 and $500 exemplary damages and names Shambles Campagne, C. E. S. Realty Company, Thomas Worland, Charles Cramell and Walter Beltash, who are alleged to have conducted the place where she alleges her husband lost the money gambling. Other suits brought by her were to recover $3,846, from Toledo labor temple officials and $2,006 from Jimmy Hays. Emerine is now held to the grand jury on embezzlement and forgery charges preferred by a Chicago packing house which he represents here.

30 Nights' Trial
15-5 BED SPRING
Order Today
Good Bedding,
Furniture Too
GLADE B. THOMAS

"Buy or Sell," makes no difference—use "Classified Page."

The Days' News

Published Each Saturday by Hubert Day & Sons

Day's Music Store

Have you heard that funny laughing record? It's just the thing to break up reserve and start the crowd to laughing.

Titta Ruffo the famous baritone sang in Cleveland public auditorium to thousands last Monday. We have 25 of his records, some of which ought to be in every collection.

The new Victor Console at $150 is an instrument to be desired. Automatic stop, sturdy double spring motor, albums for records, and a very fine tone. Mahogany or Walnut finish now in stock.

The banjo, mandolin, guitar club in charge of W. E. Aust now numbers about twenty members. Any one who plays a fretted instrument is invited to join.

The music memory contest in the schools is on. Parents are urged to buy some of the records and help the young folks learn the best music of all ages.

The stock of sheet music is receiving additions daily. We can now supply nearly all the late popular numbers as well as many of the light classics.

One customer reports playing over a thousand records with one tungsten stylus needle. Does not this beat changing every time? Three sizes, soft tone, full tone and extra loud. Box of 8 only 25c.

Just one more of those Sonoras at a very special price. Please come in and hear it play, as words cannot describe it properly.

Day's Music Store
367 Broad St.

Day's Hardware

Percolator Week was surely a busy one with us. It proves that Elyria people like good coffee. Our offer of $1 for your old pot or percolator expires tonight, but our low prices still continue for a limited time.

The ground may be covered with snow, but our store shows signs of Spring. Thursday the counters were piled high with D. & M. Base Ball goods while Friday our Spring Seed order arrived.

Speaking of Base Ball: samples of uniforms are here and we ask that teams expecting to order new uniforms get their order in early as it takes a little time to make up uniforms. Ask for a catalogue.

The new High School Gymnasium is soon to be opened. It is a fine building with the latest equipment throughout. We supply 1500 Miller Combination Locks for the lockers.

The old reliable Anchor brand clothes wringers give excellent satisfaction, and we sell no other. The Anchor "Guarantee" has solid rubber rolls, ball bearings and a five year guarantee. The "Bicycle" wringer is next and other grades to suit your pocket book.

Batteries for Radio sets are in demand. We sell B Batteries, Hot Shot Columbias and dry cells.

Why don't somebody snap up that rebuilt Laundry Queen Electric Washer? It's in fine working condition, with a high grade motor, swinging wringer, and easy draining tub. A bargain price for a quick sale.

Day's Hardware
421 Broad St.

THREE DEAD IN LOCOMOTIVE BLAST

BIRMINGHAM, Ala., Feb. 24.—Three men were killed by an explosion of a locomotive boiler on Frisco freight train extra number 28, Birmingham to Amory, Miss., near Glenallen, Ala., this morning, according to word received here by loca officers of the Frisco road.

The dead—Engineer C. A. Curtis, Birmingham; fireman George Scott, negro, Birmingham and brakeman Gus Conwel, negro, Birmingham.

FRENCH SEIZE GERMAN MONEY, MONEY PLATES

ESSEN, Feb. 24.—French military authorities today seized thirteen billion German marks from a train at Hengstwei. The money was being shipped by the reichsbank. French troops also seized a number of plates that were used for printing money.

COLUMBUS, Feb. 24.—Asserting that France is justified in occupying the Ruhr valley and declaring that Germany must pay the indemnity, General John R. McQuigg, former state commander of the American legion, addressed a local audience of legionnaires.

COLUMBUS, Feb. 24.—A three weeks' old boy, found in an auto, parked in front of the Elks' club house here, is being cared for by the club.

MILITARY ORDERS TO CELEBRATE ON MONDAY

OBERLIN, Feb. 24.—Rev. F. W. Smith will speak at the Washington birthday celebration of Karl Wilson Locke Post, American Legion, to be held at the post rooms Monday evennig. There will be a supper at 6:30. Spanish and Civil war veterans and delegations representing the Women's Relief Corps and the Daughters of the American Revolution will be present.

SMALL HOUSE FIRE

OBERLIN, Feb. 24.—The fire department was called to put out a blaze around the chimney on the roof of the residence at 80 North Park street, belonging to O. V. Badger. Damage was estimated at about $10.

C. W. PHILLIPS

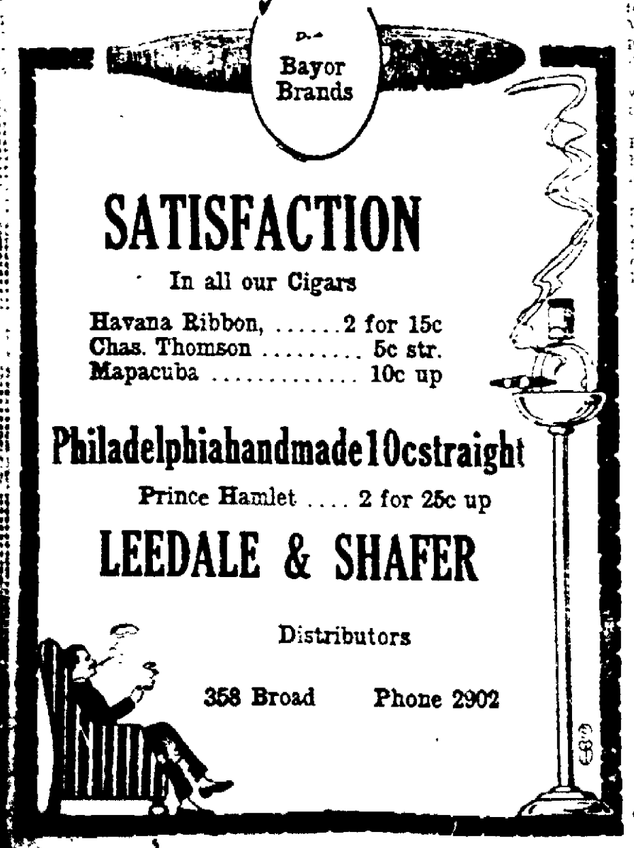

Lenten Services To Start Sunday

OBERLIN, Feb. 24.—The Community Lenten services begin tomorrow evening at Finney chapel at 7:30 p. m. All the churches of the town, the college Y. M. C. A. and Y. W. C. A. unite in these services. The preacher Sunday evening will be Rev. Cleland B. McAfee of Chicago.

It is expected that the music for these services will be furnished by a community choir made up of members of the choir of the different churches.

At the United church, Mr. Van der Pyl is giving a series of Lenten services, up to and including Easter Sunday. The services are at 11 a. m. in Finney chapel.

HOLD RECEPTION FOR MRS. FRANCES BERNARD

OBERLIN, Feb. 24.—A reception was given this afternoon in the Art building in honor of Mrs. Frances F. Bernard of Washington, D. C., national educational secretary of the American Association of University Women. Mrs. Bernard is the guest of the Oberlin chapter. A program followed the reception.

ADDRESSED ALUMNI AT CINCY LAST EVENING

OBERLIN, Feb. 24.—Dr. C. W. Savage spoke before the Oberlin Alumni association of Cincinnati, Friday evening. This afternoon Dr. Savage spoke to the Cincinnati Physical Education association on the various aspects of athletics, and this evening he will be a guest at the Schoolmasters' club.

SUCCESSOR TO DICK TO BE NAMED BY MAYOR

OBERLIN, Feb. 24.—The vacancy caused by the resignation of City Clerk E. G. Dick will be filled by appointment by the mayor at the next council meeting.

ATTEND PECK RITES

OBERLIN, Feb. 24.—Out of town people who attended the funeral of Julius Peck of Brownhelm, which was held from his late home, 45 West Cedar street, at 1:30 o'clock Friday afternoon, are. Mrs. Schyler Oagsen, Milwaukee.; Edwin Peck, Ransom Cooley and Mrs. Carl Fisher, Toledo, and a number of people from Lorain.

ENJOY I. O. O. F. DANCE

OBERLIN, Feb. 24.—The Odd Fellows gave a dance Friday evening in their rooms on South Main street.

REVENUE COLLECTOR COMING

OBERLIN, Feb. 24.—The revenue collector will be in Oberlin, Feb. 27 and 28, from 8 a. m. to 4 p. m.

OBERLIN CLUBS

OBERLIN, Feb. 24.—Club and social activities for next week are:

Pres. King will address the Men's class of the United church at the chapel Sunday morning at 9:45.

Section I of the United church, Miss Alice Little, leader, will meet with Mrs. H. C. Scott, 189 East College, next Monday, Feb. 26th, at 3 o'clock.

The Nineteenth Century club will meet Tuesday, Feb. 27, with Mrs. McFarland, 41 East Lorain street.

The Literary and Social club will meet with Mrs. R. W. Allen, 193 East College street, Tuesday, Feb. 27.

Regular meeting of Pansy Chapter O. E. S. will be held Wednesday evening, Feb. 28. Each lady is requested to bring a box lunch for two. A new treasurer will be elected at this meeting.

The meeting of the Education department of the Oberlin Woman's club will be held at the Art building Monday, Feb. 26, at 7:30 p. m. Prof. Ward will speak on the "Gallery Paintings."

OBERLIN PERSONALS

OBERLIN, Feb. 24.—Mrs. Dan Husted of Cleveland, and her daughter, Miss Edith Husted of Kobe, Japan, are spending some time with Dr. and Mrs. H. G. Husted. Miss Husted, who suffered a nervous breakdown, is improving in health.

Mrs. Titus of Mt. Holyoke, Mass., is visiting her sister, Dean Anna M. Klingenhagen.

Mrs. Agnes Warner Mastick, of Pleasantville, N. Y., Mrs. Mary Plumb Millikan of River Forest, Ill., and Mrs. Pauline Lane Wilson of Brooklyn, N. Y., are staying with Mrs. J. V. Hill during the college home-coming. They are renewing the friendship of college days.

Born, February 19, to Curtis Holgate and wife of Lakewood, O., a son, George Jackson.

Mrs. George Jackson is ill with the flu.

Robert Shumaker of Columbus, is a guest at the home of J. W. Hellyer, of North Professor street.

VERMILION

By ANNA FAY FRALEY
Phone 48

VOLUNTEER FIREMEN'S DANCE BIG SUCCESS

VERMILION, Feb. 24.—The Vermilion Volunteer Fire Company held their masquerade ball, Thursday evening at the Fireman's hall. A large crowd attended and all reported a fine time.

Those taking prizes were as follows:

Best dressed lady—Ray Linsley.

Best dressed man—Myron Darley.

Most comical dressed lady—Virginia Driscoll.

Most comical dressed man—Bill Snyder.

MRS. ARTHUR COPELAND IS CHARMING HOSTESS

VERMILION, Feb. 24.—Mrs. Arthur Copeand entertained her club at her home on Washington street, Thursday. The afternoon was spent in playing cards. Mrs. J. Hunter won the first prize and Mrs. George Smith was consoled. The invited guests were: Mrs. T. Penning and Mrs. R. Friday.

VERMILION PERSONALS

VERMILION, Feb. 24.—Miss Lucile Gormley of Lorain attended the Fireman's dance, Thursday evening.

John Rinemiller of Huron attended the masquerade dance Thursday evening.

John Gormley of Lorain was in Vermilion on Thursday.

Misses Grace and Helen Parsons of Cleveland attended the Fireman's annual masquerade ball, Thursday evening.

Miss Mabel Hoffman of Norwalk visited her mother, Mrs. Anna Hoffman Thursday.

Miss Rhoda Williams of Cleveland is spending the week end with her mother, Mrs. Harry Williams.

Lenard Wilson is spending a few days with friends at Cincinnati.

Earl Fergeson and Carl Leidheiser attended the champion basketball game at Cleveland Thursday night.

Frank N. Long was in Cleveland on business Friday.

Miss Dorothy Eddy of Cleveland spent Thursday with Mr. and Mrs. Robert Parsons.

Mrs. Albert Parsons spent Friday in Cleveland.

Vernon Thompson of Cleveland was in Vermilion on Friday.

Miss Peggy Gault of Pittsburg, Pa., is enjoying a visit with Captain and Mrs. L. W. Stone and family.

Miss Vera Howell is ill at her home with the flu.

Mr. and Mrs. D. Brown of Lorain attended the masquerade Thursday evening.

Miss Inez Frederick of Amherst was a guest of Captain C. H. Hahn and family Thursday.

Mrs. Don Folke is spending a few days in Norwalk.

Miss Anna Trinter spent Friday in Lorain.

Henry Kishman was in Columbus on business the first part of this week.

Mrs. Chris Snyder of Avon Beach attended the Fireman's masquerade ball, Thursday evening.

Mr. and Mrs. E. Wetzel of Toledo were Vermilion visitors Thursday.

PUBLISHER IN LOVE WITH FILM STAR IS OUT IN SEPARATION

NEW YORK, Feb. 24.—"Brewster's millions" shrank a little today. Mrs. "V. V." Brewster, smiled happily, the wealthy owner of film magazines presumably felt relief at avoiding "distasteful publicity," while Miss Corliss Palmer—but that is another story.

All because Mrs. Eleanor V. V. Brewster of Roslyn, Long Island, has consented to abandon her suit for separation—for a consideration.

What it cost the impressionable publisher, who has admitted his infatuation for Miss Palmer, a film actress, to avoid the publicity of a court hearing could not be learned today.

It is known however, that Mrs. Brewster demanded $18,000 alimony when her suit was filed.

And it is also known, on authority of Charles F. Murphy, attorney for Mrs. Brewster, that the $30,000 Long Island estate, "Chateau Des Lacs," rather with real estate, will go to her and that provision has been made for the support of her three year old son, Virgil, who will remain in her custody.

FILES DIVORCE SUIT

Divorce proceedings were filed in court today by Sarah Chidester against Ralph Chidester. She states they were married in January, 1914, and he is charged with habitual drunkenness and extreme cruelty. His conduct became so bad that she left him in Pittsburgh in July, 1921 coming to this city. She asks a divorce and restoration of her maiden name of Sarah Stoneburner.

CHICAGO, Feb. 24.—Investigation of the past activities of Joseph M. Marcino, fugitive barber-financier and alleged bank wrecker today shifted to Italy.

MARKETS

CLEVELAND PRODUCE MARKET

Butter, extra per lb.	.57 1-2@58c
Prints, per lb.	.60 1-2@59c
Firsts, per lb.	.56 1-2@57c
Eggs, fresh per doz.	.40c
Ohio firsts, per doz.	.38c
Western firsts per doz.	.37 1-2c
Oleo, Nut, per lb.	.20c
High grade animal oils	25@25 1-2c
Lower grades	.16@17c
Cheese, York State per lb.	.30@31c
POULTRY, Five heavy fowls, per lb.	28@30
Roosters, per lb.	14@15
Spring Chickens, per lb.	.28@30
Spring Ducks, per lb.	.25c
Apples, per bushel, home grown	$1 60@1 75
Beans, dried navy, per lb.	10c
Cabbage, per lb.	.2@2 1-2c
Onions, per cwt	$2 50@3 00
Tomatoes, hothouse	.43@45c
Potatoes, sacks 150 lbs	$1 50@2 00
Sweet Potatoes, hamper	$1 15

STOCKS

NEW YORK, Feb 24.—The stock market was irregular at the start today. U. S. Steel moved up 1-4 to 107 7-8 and Baldwin Locomotive showed a gain of 3-8 at 138 5-8. Maxwell Motor A was in large demand, moving up 2 1-2 points with good fractional gains being made in the other motor shares. Eastman Kodak rose to 11 a new high for the year. Simms Petroleum was active and strong, advancing 1-2 to 15. Northern Pacific was 2 higher at 80 with little change in the other railroad issues.

NEW YORK STOCKS—CLOSING PRICES.

Ajax Rubber	13 1-2
Allis Chalmers	48 1-2
American Beet Sugar	48
American Can	37 1-2
American Car & Fdy.	182
American Cotton Oil	16 3-4
American H. & L.	12 1-2
American Linseed	34 3-4
American Locomotive	126 3-4
American Smelting	63 7-8
American Steel Foundry	81 3-8
American Tel. & Tel.	123
American Woolen	103 7-8
American Zinc	[illegible]
Anaconda	51
Atchison	103 5-8
Baldwin Locomotive	137 7-8
Baltimore & Ohio	52 5-8
Bethlehem Steel B	67 3-4
Butte & Superior	33 7-8
California Petroleum	82
Canadian Pacific	140
Central Leather	37
Chesapeake & Ohio	74
Chicago & North Western	85 3-4
Chicago, Mil. & St. Paul	25
Chili Copper	29 3-8
Chino Copper	29 1-8
Colorado Fuel	29 1-2
Columbia Gas & Electric	109
Consolidated Gas	86
Corn Products	136
Crucible Steel	79 1-4
Cuba Cane Sugar	18
Delaware & Hudson	120
Erie	12 7-8
Erie 1st Prfd.	19 1-2
General Electric	186
General Motors	15
Gt. Northern Pr.	78 1-8
Gt. Northern Ore	33 3-4
Illinois Central	116 1-2
Inspiration Copper	41 1-8
Int. Nickel	12 1-2
Int. Paper	53 1-2
Kennecott	42 1-8
Lehigh Valley	68 1-2
Marine	10 1-4
Marine Pr.	41
Miami Copper	29 7-8
Midvale Steel	29 1-4
National Enamel & Stamp.	68 3-4
New York Central	79 7-8
N. Y., H. H. & Hartford	20
Norfolk & Western	115 3-4
Northern Pacific	79 1-4
Pure Oil	30 1-8
Pennsylvania	46 1-2
Pittsburgh Coal	64 1-2
Pressed Steel Car	64
Ray Consolidated	16
Reading	79 1-4
Republic Iron & Steel	57 1-4
Southern Pacific	84 3-8
Southern Railway	22 3-8
Studebaker	119 5-8
Texas Co.	50 5-8
Tobacco Products	57
Union Pacific	143 7-8
U. S. Ind. Alcohol	58 7-8
U. S. Rubber	50
U. S. Steel	107 3-4
U. S. Steel Prfd.	121
Utah Copper	60 1-2
Willys-Overland	7 3-4

CLEVELAND LIVE STOCK

CATTLE—Receipts 200; market steady.

CALVES—Receipts 500; market 50c lower. Top $14.50.

SHEEP AND LAMBS—Receipts 500; market steady. Top $13.25.

HOGS—Receipts 3500; market steady to 10c lower.

Yorkers	$8.[illegible]
Mixed	$8.[illegible]
Heavies	$8.[illegible]
Mediums	$8.25
Pigs	$8.50
Roughs	$7.[illegible]
Stags	$5.[illegible]

CHICAGO, Feb. 24.—Opening wheat prices today were 1-2c higher. Corn and oats 1-8c up. Provisions were firm. Opening prices:

Wheat—May 114 3-4@3-8; July 114 1-2@5-8; Sept. 112 3-4@7-8.

Corn—May 74 7-8@3-4; July 75 1-2@3-4; Sept. 76 3-8.

Oats—May 43; July 44 1-2; Sept. 42 7-8.

Lard—May 11.53@55; July 11.70.

OPENING LIBERTY BONDS

NEW YORK, Feb. 24.—Opening liberty bonds:

3 1-2s	99.[illegible]48
First 4 1-4s	9[illegible].58
Second 4 1-4s	9[illegible].06
Fourth 4 1-4s	9[illegible].23
Victory 4 3-4s	1[illegible].08
New 4 1-4s	99.22

CLOSING LIBERTY BONDS

NEW YORK, Feb. 24.—Closing liberty bonds:

3 1-2s	99.[illegible]14
First 4 1-4s	9[illegible].58
Second 4 1-4s	9[illegible].06
Third 4 1-4s	9[illegible].48
Fourth 4 1-4s	9[illegible].22
Victory 4 3-4s	1[illegible].08
New 4 1-4s	99.22

CINCINNATI, Feb. 24.—Officers who are serving prison terms for crimes, "Leroy McKinney" freed from the Ohio penitentiary after the confession of Louis Vanderveort that he, and not McKinney, slew Patrolman Emory McCraight at Wilmington a year ago.

BULLETINS

WASHINGTON, Feb. 24.—Categorical denial of published reports that the American relief association would withdraw from Russia because that country has begun exporting grain was made today by Secretary of commerce Hoover.

SPRINGFIELD, Mass., Feb. 24.—Warrants were issued today for the arrest of Joseph Marcino, alleged wrecker of the Warren National Bank and other banks and Abraham Goldman Marcino's father-in-law by United States Commissioner Edward T. Broadhurst. Frank L. Taylor, president of the bank, now under arrest in Chicago is expected to start east today.

WASHINGTON, Feb. 24.—The United States coal commission will cease to function after March 1, unless congress grants it an additional appropriation of $400,000, Chairman John Hays Hammond announced today.

LUXOR, Egypt, Feb. 24.—Spurious relics, alleged to have been taken from the tomb of Tut-Ankh-Amen, have begun to make their appearance in Egypt, police reported today.

WASHINGTON, Feb. 24.—Criminal prosecutions incident to prohibition enforcement have brought about a considerable disorganization of the courts of the United States and are contributing seriously to a "general dislocation of the entire judicial system," former governor Herbert S. Hadley, of Missouri told the International News Service today.

CHICAGO, Feb. 24.—"Big Jim" Murphy, labor leader, ended his game of hide and seek with federal officers today when he surrendered to the United States marshal's office.

COUNTY FARMERS

Continued from Page One.

Department of Agriculture in Ohio. He said it was divided into eight divisions. Among these was the division that looked after and conducted the State fair, and also supervised to an extent all other fairs in the State that secured State aid.

The dairy and food division had thirty inspectors engaged in various activities, and were responsible for holding up the standards of food.

The bureau of animal industry had eighteen field men, and they had a great work to perform. He predicted that it would not be long before every animal that furnished milk for consumption would have to be tuberculine tested. The department maintained a state serum bureau, where all kinds of serum were manufactured for the suppression of disease in human beings as well as animals.

The fish and game division looked after the restocking of the streams and lakes with fish and the protection of the game, and but for their work, there would be a scarcity of each in the state. The reason the new fishermen's license bill had been passed was that hunters complained they were compelled to pay a license that went towards supplying the streams with fish.

A subdivision took care of feed and fertilizers, and saw to it that they were properly labeled and kept up to standard.

Times Have Changed

The division of plant industry, looked after the nurseries, and battled the insects that destroyed crops. At present a great deal of attention was being paid to the corn borer, which was menacing corn crops. The bee industry was cared for. Market prices collected, the condition of crops, looked after, and agricultural statistics furnished to the public, as well as many other duties was a part of the work performed.

The final talk was given by C. G. Leimbach, who told in an entertaining manner of farming fifty years ago. It was full of personal incidents, and dealt intimately with the life of those early days, as compared with the advantages of the present. He declared that he did not believe it possible for the world to make as much progress in the next fifty years as it had in the past fifty.

The evening program was dispensed with on account of the illness of several who were to have taken part in the play "Always in Trouble," put on by members of the Riggsville Grange. It will be produced later.

A GLASS OF SALTS CLEARS PIMPLY SKIN

Undigested food delayed in the stomach decays, or rather ferments, the same as food left in the open air, says a noted authority. He also tells us that indigestion is caused by Hyperacidity, meaning there is an excess of hydrochloric acid in the stomach which prevents complete digestion and starts food fermentation. Thus everything eaten sours in the stomach much like urban sours in a can, forming gas that bloats and sickens and causes the stomach like a balloon. Then we feel a heavy bloat, pressure on the chest, we belch up gas, we eructate sour food or have heartburn, dizziness, headache, or nausea.

He tells us to lay aside all digestive aids and instead get from any pharmacy four ounces of Jad Salts and take a tablespoonful in a glass of water before breakfast and drink it while it is effervescing and furthermore to continue this for a week. While relief often follows the first dose, it is important to help nature to overcome acidity, regulate the bowels, and start the liver, kidneys and bowels acting freely and thus promote the flow of pure healthy vitality.

Jad Salts is inexpensive, and is made from the juice of grapes and lithia and sodium phosphate. This makes a delightful effervescent salts which is used for those disorders with excellent results. Adv.

HOME SEARCHING UPHELD AT LORAIN

LORAIN, Feb. 24.—A private dwelling becomes a "public place" within the meaning of the Crabbe act and as such is liable to all the provisions of that law, under a sweeping decision handed down by Judge J. F. Strenzek in municipal court here today, if it can be proven that it contains beverages containing in excess of one half per cent of alcohol. The judge further held that it was not necessary for enforcement officers to prove a sale in a private dwelling in order to obtain a search warrant, but that proof of the fact that intoxicating liquors were contained or manufactured in the home was the only essential.

The decision, which is expected to have far reaching effect, was made in the case of Andrew Maliuowski who was fined $200.

WASHINGTON, Feb. 24.—The council of the American law institute, in session here today elected George W. Wickersham of New York, former U. S. attorney general, as executive president.

BROWNHELM

Mrs. R. W. Bechtel
Telephone Black 15

BROWNHELM, Feb. 24.—Harvey Brandau Jr. of Oberlin spent the week end with his parents, Mr. and Mrs. F. W. Brandau.

Mrs. George Ruth and sister, Mrs. Albert Latteman were Elyria visitors Monday.

Mrs. Newton Hollstein, Beryl Bacon and Hayes Whittlesey attended the funeral of their cousin, Miss Laura Bacon, held at Prairie Depot Monday afternoon.

John Bauer of South Amherst is helping this week at the home of his brother, Christopher Bauer who is ill.

Very few families here have so far escaped the epidemic of hard colds, grippe and influenza, which is so general throughout the state. Among the latest reported ill are Mr. and Mrs. Erwin Peasley and two children, Dorothea and Howard Angersbach; Aletha Messerole, Mr. and Mrs. Conrad Baetz and daughter Florence, Christopher Bauer, Mr. and Mrs. DeWitt Baird, Mrs. Parker Baird, Mr. and Mrs. Samuel Bacon, Mr. and Mrs. Walter Fowel.

Mrs. Winston of Cleveland is visiting her daughter, Mrs. H. A. Lawrence.

A little daughter arrived at the home of Mr. and Mrs. John Schibley Wednesday Feb. 21st. Mrs. Werner Zilch of Amherst is heping in the home.

Friends and relatives of the Reuben Miller family were grieved Wednesday to hear of the death of Elmira, the youngest daughter of the home. She had been ill for nearly three weeks with measles and influenza and despite the best of care gradually grew weaker until early Wednesday morning Feb. 21, when she quietly passed away. She was born in May 1920. Her mother, father and three sisters, Emma, Beatrice and Grace survive her. The entire neighborhood joins in sympathy with the bereaved family. Funeral services were held at the Miller home this afternoon at 1 o'clock, Rev. Chester Kern of the Evangelical church officiating. Burial was made in the Brownhelm cemetery.

Mr. and Mrs. Angus McPherson and the latter's daughter, Mrs. Albert Latteman of Birmingham who has been visiting here the past week were Sunday dinner guests at the E. C. Chapin home.

The Brownhelm Board met for their regular practice Monday evening.

The concert by the American Glee Club has been postponed from Feb. 24th until March 6th. This will be the fourth and final number of the High school lecture course.

Philip Lawrence has the measles.

Raymond Fairchild was injured at the shipyard at Lorain Wednesday morning and taken to St. Joseph's hospital, where it was found that his head was cut and a hip injured. It is reported that he will soon be able to be brought home.

Rev. and Mrs. Harold Hester, and Mrs. John Miller and son, Russel spent Monday in Elyria.

Three year old Julia Mikloda of Brownhelm Station was brought home from the Amherst hospital Wednesday afternoon having undergone an operation for appendicitis several weeks ago.

THREE DIVORCES GRANTED HERE SATURDAY

Three divorces were granted by Judge Webber this morning.

Cosper Cash was divorced from Annie Cash on the ground of three year wilful absence. He resides in Elyria.

Rose Preston was divorced from Ernest Preston on the ground of gross neglect of duty. An alimony agreement was entered, by the judge and she was given custody of their minor child.

Gertrude Davis of Lorain, was divorced from James Davis, on the ground of gross neglect of duty. She was restored to her maiden name of Gertrude Preble.

WOULD ANNEX PART OF CARLISLE TO ELYRIA

The county commissioners this morning received a petition from the city asking that the section annexed to Elyria, that is now a part of Carlisle township be annexed to Elyria township, and the lines of the townships made to so conform. The commissioners will consider the petition later.

WELLINGTON

By Mrs. A. B. Curtice

WELLINGTON HIGH GIRLS

WELLINGTON, Feb. 24.—Wellington Girls walloped Oberlin High on the local floor last evening by the score of 46 to 2. The Wellington girls have an exceptionally good team and Wellington outclassed Oberlin in every department of the game.

MASONS HOLD DANCE

WELLINGTON, Feb. 24.—About forty couples attended the Masonic dancing party Friday evening. The Big Four orchestra furnished the music.

COLLECTOR HERE MONDAY

WELLINGTON, Feb. 24.—Deputy Collector Chas. Koch has been assigned to the Wellington postoffice, Monday, Feb. 26, between the hours of 9 a. m. and 4 p. m., to assist tax-payers in making out their income tax returns for the year 1922.

WELLINGTON PERSONALS

WELLINGTON, Feb. 24.—Albert Ensign is very ill with la grippe.

Mrs. C. M. Weiderick and two children are on the "flu" list.

Miss Gladys Coats has returned to her studies at Oberlin Business college.

Rev. A. A. Hunter of Berea, former chaplain in the U. S. army, will speak at the Congregational church on Sunday morning.

Katherine Grauss to Irving D. Norris, 75 acres, Sheffield Lake, $13,000.

MOTHER GIVEN GUARD IN SEEING HER CHILD

Rose Knowles, who was sued for a divorce by Lyman Knowles yesterday, returned to this city today and denies that she has run away with another man, and has no intention of doing so. She came here to see her child this morning, but her mother refused to let her unless accompanied by a policeman. One was furnished her, and she states that she expects to return to Cleveland today.

DUBLIN, Feb. 24.—Prediction that "Irish violence will end with in a few weeks" was made today by William T. Cosgrave, president of the Dail Eireann.

NEW LAMP BURNS 94% AIR

Beats Electric or Gas

A new oil lamp that gives an amazingly brilliant, soft, white light, even better than gas or electricity, has been tested by the U. S. Government and 35 leading universities and found to be superior to 10 ordinary oil lamps. It burns without odor, smoke or noise—no pumping up, is simple, clean, safe. Burns 94 per cent air and 6 per cent common kerosene (coal oil).

The inventor, L. T. Johnson, 609 W. Lake St., Chicago, Ill., is offering to send a lamp on 10 days' FREE trial, or even to give one FREE to the first user in each locality who will help him introduce it. Write him to-day, for full particulars. Also ask him to explain how you can get the agency, and without experience or money make $250 to $500 per month.—Advt.

When little George Washington cut down his father's pet cherry tree, he decided that honesty was the best policy.

If fire should destroy your property tonight you would realize that with fire insurance protection in The Home of New York—"Honesty and The Home are the best policies."

If you have neglected this important matter, 'phone or call us now.

Gust Kolinski

208 ELY BLOCK

Phone 2483

Money To Loan on Farms at 6%

Under Government Supervision. No commission to pay. For further information call

Gilbert Bros., 23 Redington Bldg., Elyria, Ohio

"CONFIDENCE IS THE BASIS OF TRADE"

The steady growth of SATISFIED CLIENTS during my three years' experience in the Investment Business proves to me that confidence can best be gained by selling Well Secured Bonds to the careful investor.—Investigate Before You Invest.

C. J. SARTOR
Investment Securities

WATCH FOR OPENING ANNOUNCEMENT OF ELYRIA'S FIRST ELECTRICAL HOME

NOW UNDER CONSTRUCTION BY

HENRY HEIDRICH

ON PARK AVENUE

OPEN FOR INSPECTION WHEN FINISHED

Do Your Walls Charm?

WALL PAPER

inexpensively beautifies any room; makes it gay and brilliant, or richly dignified, or quietly restful. With the new Wall Papers we are waiting to show you now; you can gain an effect of charm never possible before for so moderate a cost. Discuss doing over any room in your home through our skilled service, and do not feel obliged to buy because you see the charming wall papers we have here.

PAINTS VARNISHES

ASSOCIATE WALLPAPER GUILD

CASTLE'S

WALL PAPER STORE

221 E. Second Street

Well Dressed Rooms Wear Castle's Wall Paper

"Church Announcement"

FIRST BAPTIST
Corner Middle avenue and Second street.
Rev. R. E. Neighbour, pastor.
Sunday school at 9:45 a. m.
Morning service at 11:00 a. m. Sermon by the pastor.
Evening service at 7:30 p. m.
Sermon theme, second of a series o Ecclesiastes.
B. Y. P. U. at 6:00 p. m.

METHODIST EPISCOPAL
Third and Court streets.
Rev. Edwin Kirby, pastor.
Sunday school at 9:30 a. m.
Morning service at 10:45 a. m. Sermon theme: "Pentecost and Revival, "What is Pentecost?"
Evening service at 7:00 p. m.
Sermon theme: "The Modern Judas in Elyria."
A men's chorus will sing.
Epworth League at 6:00 p. m. Subject: "Seeing God Through the Life of Jesus."

ST. ANDREW'S EPISCOPAL
Corner Third street and Middle avenue.
Rev. E. B. Redhead, pastor.
Holy communion at 7:30 a. m.
Sunday school at 9:15 a. m.
Morning srevice at 10:45 a. m. Sermon theme, "The Surest and Safest Foundation."
Evening service at 7:15 p. m.

GRACE LUTHERAN CHURCH
Corner Princeton avenue and East River street.
Rev. Harry C. Muhly, pastor.
Sunday School-Adult Bible class at 9:15 a. m.
Morning service at 10:45 a. m. Sermon theme, "A Triumphant Faith."
Evening service at 7:00 p. m.
Second Lenten service.
Sermon theme, "The Cross of Jesus, a Mighty Magnet."
"We preach Christ crucified."

SALVATION ARMY.
547 Broad street.
Captain and Mrs. D. L. Heddle, officers in charge.
Lieut. I. M. Lamb, assistant.
Open-air service Saturday night at 7:45 a. m.
Holiness meeting Sunday at 9:00 a m.
Jail service Sunday at 10 a. m.
Young People's Praise service at 3:15 p. m.
Open-air service at 7:45 p. m.

MT. ZION BAPTIST CHURCH
128 Pine street.
Rev. R. W. Morton, pastor.
Sunday school at 10:30 a. m.
Morning service at 11:30 p. m.

FIRST CONGREGATIONAL
Corner of Court Second streets.
Rev. John H. Grant, pastor.
Morning worship at 10:45 a. m. Sermon by the pastor.
6:00 p. m., Intermediate Christian Endeavor.
6:30 p. m., Senior Christian Endeavor.

UNITED PRESBYTERIAN
East avenue and Second street.
Rev. W. S. Smith, pastor.
Sunday school at 9:45 a. m. Beginning of Auto contest to last ten weeks. Hon. Frank J. Cannon will speak on, "Save Them Before They are Lost."
Evening service at 7:30 p. m.
The pastor will begin a series of studies on "The Sermon on the Mount." First in series tomorrow night.
Christian Endeavor at 6:30 p. m.

ALLIANCE SPIRITUAL CHURCH OF TRUTH.
Odd Fellows' hall.
Symposium subject, "Education." Mr. Morris Fisch, of Lorain, will lecture and several other co-workers will debate on same subject.
Message by Certified Medium. Divine Healing 7:00 to 7:30.

ST. JOHN'S LUTHERAN
Corner West Broad street and West avenue.
Rev. W. C. Birkner, pastor.
Sunday school at 9:15 a. m.
Morning service at 10:00 a. m.
Confessional service begins at 9:30 a. m.
Service conducted in the English language.

FIRST SPIRITUALIST
G. A. R. hall, over Savage's jewelry store.
Service at 7:30 p. m. Miss Della Thomas, of Garrettsville, will officiate. The mediums will devote their time chiefly to interpreting for the highest guides available in this region of the dawning light.

CHURCH OF CHRIST.
Second and Chapel streets.
Rev. W. L. Burner, pastor.
Sunday school at 9:30 a. m.
Morning service at 10:40 a. m. Sermon theme, "The Disciples; Their Mission."
School of Missions at 6:30 p. m.
Evening service at 7:30 p. m.: "Heeding the Vision."

FIRST CHURCH OF CHRIST SCIENTIST
209 East avenue.
Morning service at 11:00 a. m.
Wednesday, Testimonial service at 8:00 a. m.
Reading room located in the Bedington block, corner Cheapside and Second street, open daily except Sunday and legal holidays, from 10 a. m. to 4:30 p. m. and from 7:00 to 9:00 evenings except Wednesday.

ST. PAUL'S EVANGELICAL
Middle avenue and Third street.
Rev. Paul Bourquin, pastor.
Sunday school at 9:30 a. m.
Morning service at 10:45 a. m.
German Lenten service at 2:30 p. m.
English Lenten service at 7:30 p. m.
I. C. E. at 6:30 p. m.
Evening service at 7:30 p. m.

SECOND CONGREGATIONAL
Corner Lodi street and Lake avenue.
Rev. Wm. Flammer, pastor.
Sunday school at 9:45 a. m.
Morning service at 11:00 a. m.
Senior and Intermediate C. E. at 6:30.
Evening service at 7:15 p. m.

PILGRIM COMMUNITY
Garford school.
Rev. Edward Bosworth, pastor.
Sunday school at 10:45 a. m.
Morning service at 11:00 a. m.

Oberlin Churches

OBERLIN, Feb. 24. — Church services for tomorrow are:

FIRST BAPTIST
9:45 Sunday school.
11:00 Morning worship Mr. T. F. Chambers of Granville will be the speaker.
6:30 Missionary meeting. Leader, Ruby Tillotson.
7:30 First of the Series of Union Lenten Series at Finney Chapel.

UNITED CHURCH
9:45 A. M.—Church school.
President King will address the Men's class in Finney chapel.
11:00 A. M.—Morning worship at Finney Chapel. Mr. Van der Pyl will preach the second in the series of Lenten Sermons. Subject, "The Meaning of Service."
7:30 P. M.—Community Lenten service at Finney Chapel. Dr. Cleland B. McAfee of Chicago, preacher. All our people should plan to attend.
The mid-week service will be held at the James Brand House on Thursday evening at 7:30 p. m. Those who desire to attend the D. A. R. supper may go from there to the service, and those who wish to attend the reception at the Art Building may go after the service.

Christian and Missionary Alliance American Legion Headquarters
Annual Meeting and Bible Conference Friday 7:30 p. m. Business followed by an address.
Saturday 7:30 p. m. Address.
Sunday 3, and 7:30 P. M. Rev. Meek will preach Friday night and Sunday afternoon. Further announcement will be made Friday night.

CHRIST CHURCH
South Main Street
The Rev. Louis E. Daniels, Rector.
February 25th, II Sunday in Lent
7 a. m.—Holy Communion.
9:30 a. m.—Church school.
11 a. m.—Morning prayer and sermon.
4 p. m.—Evensong and sermon.
6:30 p. m. — Conference on Church History, by Dr. Hannah.
Lent Service in the Church on Wednesday at 7:30 p. m.
Confirmation Lectures on Mondays at 7 p. m.

M. E. CHURCH
Rev. Frank Wade Smith.
9:45—Sunday school.
11:00—Morning worship.
6:30—Epworth League.
7:30—Evening service.

RIDGEVILLE CHURCHES

RIDGEVILLE, Feb. 24.—Church services for tomorrow are:

CONGREGATIONAL CHURCH
Rev. E. C. Young, pastor.
Sunday school at 10:15 a. m.
Morning service at 11:00 a. m.

ST. PETER'S CATHOLIC
Father John N. Rhein, pastor.
First mass at 8:15; High mass at 10:30. Sermons at each.
Instructions for children between masses. After last mass benediction of the blessed sacrament and baptism after this service.

Amherst Churches

AMHERST, Feb. 24.—Church services here and South Amherst tomorrow are:

ST. PETER'S EVANGELICAL
A. Egli, pastor.
Sunday school, 9:15 a. m.
German services, 10:30 a. m.
English services, 7:30 p. m.
The Rev. Soell, of Elmore, O., will occupy the pulpit at both morning and evening services.

Methodist-Congregational.
F. E. Eastman, pastor.
Sunday school, 9:30.
Morning worship, 10:30 a. m.
Evennig service, 7:30.
Dr. Storms of Baldwin-Wallace college, will give a stereopticon lecture at the evening service.

STONE CHURCH
Rev. M. Neumeister, pastor.
Sunday school, 9:30 a. m.
Classes for all.
Morning worship, 10:30.
Sermon by the pastor.

ST. PAUL'S LUTHERAN
Rev. F. C. Jordan, pastor.
English services, 9:00 a. m.
Sunday school, 9:30 a. m.
German services, 10:30 a. m.
English Lenten service, 7:30.
Wednesday, German Lenten service, 7:30.

ST. GEORGE'S EPISCOPAL
Spring street.
L. E. Daniels, pastor.
Sunday morning service at 9:00.
Sunday school, 10:00 a. m.

ST. JOSEPH'S CATHOLIC
Rev. Fr. Fischen, pastor.
Low mass, 8:00 a. m.
High mass, 10:00 a. m.
Catechetical instruction at 2:00 p. m.
Benediction, 2:30 p. m.
Catechetical instructions Saturday, 9:00 a. m.

SOUTH AMHERST CHURCHES
St. John's.
Rev. A. Egli, pastor.
Sunday school, 1:00 p. m.
Church services, 2:00 p. m.
Rev. Soell of Elmore, O., will deliver the sermon in German.

United Churches.
Rev. Deck, pastor.
Sunday school, 9:30 a. m.
Morning services, 10:30 a. m.
Young People's meeting, 6:30 p. m.
Evening service, 7:30 p. m.
Choir practice Thursday evening.

CHURCHES GIVE VAUDEVILLE AND DANCES SUNDAY NIGHTS EVANGELIST NEIGHBOUR SAYS

That some churches are now giving dances and vaudeville shows instead of Sunday evening services was told by Evangelist Charles Neighbour, of Elyria, at Berea Congregational church Friday night, at Davenport, Iowa., in his sermon on "Sin." In his address, he scored the use of scanty raiment by girls and women of today, and their use of rouge and lip sticks.

"Our grandmothers would have died rather than have done lots of things which are done today," the evangelist said—"things which are now well nigh universal. Take our modern dress for example. I'm not going to make girls wriggle by talking about knickers, but 15 years ago if a young woman dressed as she does today, she would have been regarded by every one as an outcast. Girls of today, with their lip sticks and vanity cases, are in abomination. If I couldn't have a complexion without going to a drug store and buying it there, I'd go without one. If I were a decent young man today, I'd want a girl whose complexion came by drinking good buttermilk and cream.

Dress Makes Men Fall

"I could tell you heart rending stories of young men who have fallen from the path of rectitude through the dress worn by young women. One man with whom I dealt said, 'In God's name, use my story to warn young women of the awful consequence of modern dress if it will save other men from such pitfalls.' You say, 'Preacher, why do you discuss such things?' Listen: it's because the modern dress that is worn so well night universally is responsible for the downfall of many men. It is impossible for the majority of them to walk straight today except they walk with their hands in God's hand. I'm not trying to reform man, or to whitewash the devil. No man can do that. A preacher has a bigger and a better job than that. But in God's name, let us have a conception of right living that is not warped by the universal sin of this modern age.

Scores Dance.

"Take the modern dance. Do I hear some of you saying, 'O, there is nothing wrong with the dance?' Nothing wrong? If you can conscientiously say that you can see nothing wrong with the modern 20th century sensual hellish dances, then I say to you, God help you, for you have gone beyond the voice of help of man. Then there is no use for me to talk to you, for you have no sense of sin, and only a miracle wrought by God can make you see the light.

Pastor's Daughter Shimmies.

"In a certain church I know of in Cincinnati, they have discontinued their evening services and instituted a dance on Sunday nights, because the pastor says his young people want to dance rather than go to church. In the same city, less than a year ago, one young people's organization had a contest with another department of the church, and the winning side was to serve a supper—a pretty bait to attract young folks to God's service. The supper was served, and a deacon of the church happened to go downstairs after the supper. This is what he saw: The chairs were all pushed back and in the center of the room the communion table had been placed. On this sat a young girl playing a ukelele and in the room two girls, one of them the pastor's daughter, were giving a shimmy dance!

"The deacon raised a howl immediately. In a few minutes the young people had all slipped away to the pastor's home, where they danced till early in the morning.

Church Vaudeville in Kansas City.

"A Christian church in Kansas City, Mo., has advertised each week a vaudeville show for Sunday night—a full page ad appearing in the daily papers, the announcement reading somewhat as follows: 'Three last seats reserved for young people who want to spark and spoon. We don't want young folks to go to parks for this purpose. Anything they can do in the parks they can do in church.'

"Now, friends, I want folks in Davenport to know there is something wrong. I haven't run out of facts yet by any means. Wake up, in God's Name! What kind of Christians are you in Davenport, anyhow? Hardly enough folks here to hold an ordinary service, much less a revival. Hear me. I had not been to Davenport 24 hours before I saw the folks did not want a revival so much as they did an undertaker. It used to be that sin was found only on the outside of the church. Now many of the churches are only incubators for hell. Do you know that 50,000 young women are taken out of high school every year because of sin? Is that not startling enough to arouse you, people of Davenport?

Wanted Soft Pedal.

"In a church where I held a meeting, I preached a sermon one night, a sermon a good deal plainer than this, and the next day I received a letter. It was signed; so I read it. I get lots of anonymous letters, but I never read them; so don't bother to send me any, folks. This one read, 'Dear Mr. Neighbour, we had intended to take up an offering and give you a nice fat purse, but you killed yourself by preaching so plain. You should have put on the soft pedal.' The next night I walked all over the keys and left the pedals at home. If I have to compromise with the devil in order to line my pockets and pay my rent, I'll shine shoes first.

People Want Ears Tickled.

"What people want today is polite preaching to tickle their ears. But don't you try to get the devil in a corner and expose him. If you do, hell surely howl. Remember if you are one of those who frequent the modern dance, you are lending your aid to the awfullest trap that was ever dragged from the mud door-sills of hell.

American Movies Too Bad for Japs.

"What have I got to say about the movies? Do I believe they are wrong? No, I don't believe any such thing. I know it. Recently Japan rejected thousands of feet of film sent from America because they did not want their heathen children to be contaminated by the morals of Christian America! You say, 'Oh, I never go to any movies except the good ones.' Did you think the devil was fool enough to put on only bad pictures? No, he has to put on enough good ones, so called, to get suckers to bite on the rest. If they were all bad, no one would go. God pity the young men and women today who have their rooms decorated with what they call an art gallery of the stars of movie land. It is not an art gallery; it is a progressive hell. No wonder professed Christians know more about the latest star than about the Star of Bethlehem. And it is because of this universality of sin that we are considering tonight that folks can laugh and make light of the most sacred things of life and get away with it. And we accept such things as ordinary. These things are well nigh universal in their acceptance by folks today. Because everybody does it, they argue, it must be right. May God forgive the multitudes for their warped morality and hardened sensibilities."

AVON

By Miss Irene Gough
Telephone 363

AVON, Feb. 24.—Miss Louise Morse, Philip Morse and Leland Barrett of Lakewood, spent the week-end at the home of Mr. and Mrs. Will Barrett.

Mr. and Mrs. Clayton Standen and family of Lorain, called at the home of Mr. and Mrs. Frank Pickering recently.

Mr. and Mrs. Will Bommer are the parents of a baby boy born Monday, Feb. 19.

Miss Mary Webber recently spent a few days with friends in Cleveland.

Mr. and Mrs. E. A. Scamman spent the week-end at the home of Mr. and Mrs. Webb and family of LaGrange.

The Y. M. C. A. had an all-day meeting at the home of Mr. and Mrs. Harrison Walker last Tuesday.

Mr. and Mrs. Fred Dambach and family of Cleveland, called at the home of Miss Kate Dechant last Saturday afternoon.

Mrs. May Cook is visiting at the home of Mr. and Mrs. Paul Johnson of Cleveland.

Mr. and Mrs. Chas. Cheney of Elyria, spent Thursday at the home of J. E. Buck.

The Martha Household club met with Mr. and Mrs. J. J. Weller, Thursday afternoon.

Ira C. Gough and Chas. Wilford attended a Mail Carriers' convention in Cleveland, Wednesday evening.

Roy Cole was taken to the hospital at Gallipolis last Monday.

The Royal Circle had their annual banquet at the M. E. church basement last Friday, Feb. 16. A chicken supper was served to about 34. Valentine decorations were used on the tables and throughout the room. Games and stunts furnished amusement for the evening.

Mr. and Mrs. Harry Hubbard, Mr. and Mrs. Chas. Wilford and Mr. and Mrs. Ira Gough saw "Robin-Hood," at the Stillman theatre, Cleveland, Thursday afternoon.

Ralph Cheney of Elyria, spent Thursday with Mr. and Mrs. I. C. Baughman.

The social held at the H. S. building Wednesday evening, under the auspices of of the Parent-Teachers' association, was a decided success, $50 having been added to the treasury.

Mervin Walker of LaGrange, visited relatives here recently.

Mrs. Will Barrett and Mrs. Chas. Wilford spent Wednesday afternoon in Lorain.

POSTAL CLERKS PROTEST REQUIRING OVERTIME

COLUMBUS, Reb. 24.—Protest against the overtime required by postal employes is registered in resolutions adopted at the annual convention of the Ohio federation of postoffice clerks here.

The following officers were chosen, Max Muschewski, Cleveland, president; George Wirth, Toledo, vice president; E. J. Smith, Columbus, secretary treasurer.

Delegates said arrangements have been made for a large attendance at the convention to be held at Marion July 17 in response to a call issued by Postmaster General Work.

Among the Germans it is regarded as a death warning to hear a cricket's cry.

The crown of Charles II., made in 1660, is the oldest existing in England.

BABY'S COLDS are often "nipped in the bud" without "doctoring" by using VICKS VAPORUB
Over 17 Million Jars Used Yearly

FURNACES
If your furnace, or smoke pipe needs repair, call us. We do all kinds tin work on short notice.
LEE WHITNEY & CO.
Phone 2837 TIN SHOP 306 Broad St.

F. A. Humphrey
Optometrist
Scientific Eye Examinations
Glasses Prescribed
Turner Block
Court Street
Phone 2017

$50,000 TO LOAN
On Household Goods, Pianos, Automobiles, Farm Chattels, Fixtures, Stocks, Bonds or any personal property of value.. We also buy notes.. Payments are arranged to suit our patrons' convenience. No endorser required.
If you need money for any purpose, see us. Service strictly Confidential
The Western Reserve Finance Co.
24-26 TURNER BLOCK PHONE 2808

Copyright 1923 Hart Schaffner & Marx

Style and Quality---both important
HART SCHAFFNER & MARX COATS FOR WOMEN
Style's so important to most women they sometimes sacrifice quality to get it. But not in these coats---you get the best of both; soft, fleecy woolens in new fabrics and new colorings for spring; many of the woolens made exclusively for these coats Exquisite tailoring---the kind that goes into our fine coats for men.
Sport coats, dress coats, motor coats are shown in our Style Book---send for a copy
The John Lersch Company
ELYRIA, OHIO

Society

2518—TELEPHONES—2519

225 ENJOY ANNUAL FEDERATED MEN'S CLUB FEAST LAST NIGHT

The members of the Federated Men's Club of Churches of the City, to the number of 225, held their annual Washington's Birthday reunion and banquet at the Methodist Church Friday evening. The singing of America was followed by the invocation by Rev. E. B. Redhead, of St. Andrew's Church. The ladies of the church served a bountiful dinner, to which complimentary reference was made by the chairman. Music was furnished by a men's chorus under the leadership of Frank Wilford. The two numbers were so pleasantly rendered that a third was demanded. The president of the Federated Men's Club A. L. Werner then introduced with a good story on the Scotch, Rev. A. B. Meldrum pastor of the Old Stone Church in Cleveland, the guest and speaker of the occasion.

Dr. Meldrum began with the statement that after twenty years in the exacting pastorate of a city church his people thought that a period of rest would be beneficial for them, the Doctor facetiously observed, as well as for himself. Sailing from Montreal in June he was a fellow passenger of Chief Justice William H. Taft. Most of the time was spent in his old home in Scotland, in London, and on the Continent.

The spell of Lodon upon the American visitor, the intelligence and courtesy of the London policeman, the crowded churches on Sunday, the free platform of Hyde Park for all kinds of curb-stone oratory, the stoic spirit of the Britains under unconceivable heavy burdens of taxation, the evidence of personal losses in English homes as the result of the war, these and many other aspects of contemporary English thought, politics, and social conditions were sketched by the speaker in racy phrase and philosophic comment. The meeting was one of the most successful in the history of the organization.

Dr. Meldrum came out by automobile and returned after the address with Perry J. Darling.

Elaborate Program For Musical Art Society Event on Monday

The regular program of the Musical Art Society will be given on Monday at three o'clock in the First Congregational Church. Social hour at 2 30 P. M. Mrs. Frank Wilford will be the leader.

The program follows:

Piano, Impromptu, Op. 46, No. 12 (Schubert) ..... Mrs. Beazell
Violin Solos, Selected ..... Mr. William Conrad
Piano, Valse Triste (McDowell)
Novellette (McDowell) ..... Miss Seward
Songs, Sunset (Dudley Buck)
Under the Rose (Wm. Arms Fisher) ..... Mrs. Gregg
Piano, Gnomenreigen (Liszt)
Rondo Capriccioso (Mendelssohn) ..... Mrs. Corthell
Songs, Hoffman (Reichardt)
When the Stars Arise (Lucas) ..... Miss Dee
Piano, Etude, Op. 25, No. 7 (Chopin), Berceuse (Chopin)
Etude, Op. 10 No. 12 (Chopin), Rhapsodiere (Dohnanyi) ..... Mrs. Critz

MRS. CARTWRIGHT, MEMBER STATE BOARD OF HEALTH, TO VISIT LOCAL Y. W. C. A.

The Young Women's Christian association of this city, will have as their guest on Monday and Tuesday of next week, Mrs. Mary Cartwright of the State Board of Health of Columbus. Many meetings have been planned for Mrs. Cartwright, who will speak on "Social Hygiene."

Monday and Tuesday noons, factory meetings have been arranged. On Monday at 2:00 p. m. a tea will be given at the Y. W. M. A. honoring the state worker, who will also speak at the time. The W. C. T. U. members and all ladies who are interested in this great subject are welcome.

At six o'clock Monday evening the Cumalot club will have a supper, at which their mothers will be the guests and will hear Mrs Cartwright.

On Tuesday evening the Federation Girls and their mothers will enjoy a mid-winter festival and Mrs. Cartwright will give a talk.

TA TA POOCHE CLASS ENTERTAINED BY MR. and MRS. BRISTOL

About twenty-five members of the Ta Ta Pooche class of the United Presbyterian church were delightfully entertained last evening by Mrs. C. L. Bristol of Harvard avenue.

During the business meeting it was decided to purchase more equipment for the cradle roll department of the Sunday school. Contests in keeping with Washington's birthday were enjoyed, prizes being awarded Mrs. C. R. Bennett and E. W. Wright. A radio program was also a feature of the evening, at the close of which refreshments were served.

Mr. and Mrs. C. H. Bennett of Cambridge street, will entertain the class in two weeks.

MERRYMAKERS CLUB MEETS WITH FLORENCE WOLF

The Merrymakers club met on Friday evening with Miss Florence Wolf at her home on Eighth street. Twelve members were present and Miss Sadie Rodgers was a guest.

After the business session, various games were played, prizes being awarded the Misses Anna Neitzke and Emma Lehmann. Music was also enjoyed and at a late hour a light luncheon was served.

On March 23rd Miss Ella Kushinsky of South Maple street, will be hostess to the club.

MRS. C. M. THEOBALD ENTERTAINS AT BRIDGE

Mrs. C. M. Theobald entertained with two tables at bridge last evening, at her home on Gates avenue, in honor of Mrs. Wallace Snyder, of Massillon, who has been visiting her sisters, Mrs. Theobald and Mrs. Nell Fuller, of Middle avenue. Prizes at cards were awarded Mrs. Arthur Hancock and Mrs. Oscar Haserodt. A delicious luncheon was served at the close of the evening.

Mr. and Mrs. Thomas F. Fox of Cleveland, come to this city tomorrow to remain over Sunday with A. H. Shaw of Glendale court.

GOOD WILL BIBLE CLASS ENJOYS BIRTHDAY PARTY

The quarterly birthday party of the Good Will Bible Class was enjoyed yesterday in the parlors of the First Congregational Church, those having birthdays during the last quarter of the year serving a delightful luncheon at one o'clock. Mrs. H. M. Miller was chairman of this group. Covers were laid for forty-five members and guests, the decorations being in keeping with Washington's birthday.

Those whose birthdays occurred in the first quarter of the year furnished the entertainment of the afternoon, Mrs. A. B. Nichols being chairman. Mrs. Paul Cochrane appeared as Lady Washington and contests were enjoyed. Mrs. Mary J. Brown gave two very pleasing recitations and responded to encore with "Seven Times One." Charades and a game of gossip concluded a very enjoyable program.

The class decided to send the contents of the birthday box, $25 to Dr. May Wharton of Pleasant Hill, Tennessee, for her sanitorium. The next birthday party of the class will be held the third Friday in May.

BOY SCOUTS HOLD MEETING

On Friday evening, the Boy Scouts held their regular weekly meeting from seven to nine o'clock, at the American Legion hall.

H. L. Shryock gave a short and interesting talk on the proper way of hiking.

Mr. Shryock is going into the scout work to assist Mr. Stryker, H. S. Kidd, a former scout master at Niles, Ohio, has also offered his services.

The bugle corps will practice at the hall at seven o'clock on Monday night, under the direction of Mr Clark.

A new member was admitted and the troop quota is sure to go over its limit.

As the public schools will be closed on Wednesday, a hike was arranged. All scouts wishing to take the hike, must meet at the Legion rooms at nine o'clock with lunch.

FAREWELL PARTY FOR MRS. H. D. DELBITT

Mrs. H. D. Delbitt was pleasantly surprised at her home, 265 Chestnut street, yesterday, by the members of the Twelve O'clock Dinner Club. A tureen dinner was served at noon, covers being laid for thirteen guests.

Contests were indulged in during the afternoon, Mrs. D. D. Hall and Mrs. Henry Sassmanhausen, securing prizes. Mrs. Delbitt was presented with a gift by the president of the club, Mrs. W. E. Hull. This was a farewell party to Mrs. Delbitt, who leaves next week to make her future home in Indianapolis, Indiana.

COURT OF HONOR LODGE TO GIVE DANCE

The Court of Honor Lodge will hold a dance in the G. A. R. Hall on next Friday evening, March 2nd, instead of their regular meeting. Schubert's orchestra will furnish music for the affair.

Happenings of the Week

SUNDAY

Open Forum at Methodist-Episcopal Church at 3:00 p. m., Prof. Harry Ward to speak on subject, "Bread and Brotherhood."

MONDAY

Brotherhood of American Yeomen anniversary celebration.
Church Council of Grace Lutheran Church.
Sons of Veterans.
Knights of Columbus.
American Legion Auxiliary.
Lorain County Bee Keeper's Association.
King Solomon's Lodge regular meeting at 7:00 p. m.
Free Tuberculosis Clinic at Public Health Center from 4 to 5 p. m.

TUESDAY

Middle Division and West Side Division of W. C. T. U. meets with East Side Division of W. C. T. U. in the Salvation Hall at 2:30 p. m.
Seventy-fifth anniversary celebration of Elyria Lodge No. 103, I. O. O. F. Addresses Grand Master of State, Loren E. Souers of Canton, and Ed O. Peets of Cleveland, Ex-Grand Master.
Ladies' Auxiliary of Knights of St. John.
Five Hundred Club meets with Mrs. Fred Stegman of Chase street.
Women's Benefit Association.
American Legion, regular meeting.
Free Pre Natal Clinic at Public Health Center from 4 to 5 p. m.
Frank S. Harmon Lodge regular meeting at 7:00 p. m.
Women's Welsh Club with Mrs. Wm. Abbott, 314 Princeton avenue at 2:00 p. m., regular business meeting.
Exchange Club.
Elks Lodge.
Sunday school Teachers and Officers of Grace Lutheran church.
Friendly Bible Class.
Federation Girls of Y. W. C. A.
Rotary Club.
Knights of Pythias.

WEDNESDAY

Entre Nous Cub meet with Mrs. Fred Burckes of Oxford street.
Idlewhile Club with Mr. and Mrs. L. K. Snajdr, 247 Second street.
Loquacious Club meets with Mrs. Charles Meeks of Olve street.
Ladies' Auxiliary No. 431, F. O. E.
Moose Lodge.
Pythian Sisters.
Modern Woodmen of America.
I. O. B. B.

THURSDAY

Division A of Second Congregational Church with Mrs. James Smith, 417 Adams street, Mrs. David Keith and Mrs. Wilcox assistant hostesses.
Alta Me Ta Club with Mrs. George Tattersall of Cambridge street.
St. John's Lutheran Ladies' Aid, Mrs. L. Ingwer and Mrs. George Meschke as hostesses.
St. Paul's Ladies' Aid with Mrs. George Dellefield and Mrs. Getta Miller as hostesses.
Helping Hand Society with Mrs. Chas. Wack o' West Third street, all day meeting.
Sons and Daughters of Liberty initiation, work to be put on by Lorain Degree Team.
Mr. and Mrs. C. W. Barres of Oxford street, entertain Colonial Club.
Ninety-Five Club business meeting, Mrs. F. M. Shelton of Columbus street, hostess.
Dorcas Society of Grace Lutheran Church with Mrs. Ralph Daly, 228 Howe street.
Masonic Club stag party.
Golden Star Sewing Club and husbands meet with Mrs. Henry Sassmanhausen of Lake avenue.
Kiwanis Club business meeting.
Franklin Parent-Teachers' Association regular meeting.
Hamilton Parent-Teachers' Association of officers.
Young People's League of St. Paul's church meet with Albert Eschke, 479 Huron street.
Elyria Radio Club.
Ladies' Aid of Jewish Church.
Carlisle Grange No. 1502 gives dance at their hall.
Sunday School Board of Methodist Church.
Daughters of Scotland.
Catholic Daughters of America.
Free Baby Clinic at Public Health Center from 1 to 2 p. m.

FRIDAY

Organization of Second Congregational Church meets with Mrs. O. J. Hess of Glendale court.
Dramatic Clubs of Elyria High School to present "Little Women" at High school auditorium.
Order of Eastern Star to initiate candidates.
Mrs. Hattie Chapple of Cleveland street, to entertain Unity Club, Mrs. Ida Blaine as assistant hostess.
One Hundred Per Cent Club with Mr. and Mrs. Wm. Niles of Clark street.
Security Benefit Association.
Lake Avenue Parent-Teachers' Association.
R. N. of A. Mayflower Camp.
Home Economics Dept. of Woman's City Club.

SATURDAY

St David Day banquet of Women's Welsh Club.
Blue Bird Class of Second Congregational Church with Edna Shober of Huron street.
F. D. L. Cub meets with Miss Cornelia Patrick, 126 Columbus street.
Dramatic Clubs of Elyria High School auditorium.
Lorain County Teachers' Institute at E. H. S. auditorium. Dr. Ernest Horn, Prof. of Elementary Education, University of Iowa, principal speaker.

MEETINGS

The I. D. A. Club, which was to have met yesterday afternoon with Mrs. A. E. Schulze of Cambridge street, has postponed its meetings for two weeks.

The Child Welfare Department of the Woman's Civic Club will meet on Monday afternoon at two-thirty at the home of Mrs. C. H. Merthe, 410 West avenue. Mrs. J. R. Belnap, Mrs. Erle Chapman, and Mrs. R. T. J. Martin will be assistant hostesses. A delightful program of readings and musical numbers will be rendered.

The regular business meeting of the Women's Welsh Club will be held on Tuesday afternoon at two o'clock at the home of Mrs. Wm. Abbott, 314 Princeton avenue.

The Middle Division and the West Side Division of the W. C. T. U. will meet on Tuesday afternoon at two-thirty with the East Side Division of the W. C. T. U. The meeting will be held in the Salvation Hall and a patriotic program will be rendered. Mrs. May Friday will give an address on "Americanization." A gift shower will also take place for the baby of Mrs. D. L. Heddle.

WOMAN'S RELIEF CORPS HOLDS MEETING AND HAS PATRIOTIC PROGRAM

The Woman's Relief Corps held its regular meeting in the G. A. R. Hall, yesterday afternoon, thirty members and four comrades being present. The meeting was called to order by Senior Vice President, Myrtia Kent, in the absence of president, Flora Hoak.

After the regular business session, the following patriotic program was rendered: "Battle Hymn of the Republic," quotations, entire group; reading, "Life of George Washington," Helen Hubbard; song, "Twilight Home," Ida Riley; talk, "The War from '61 to '65," Charles Abby; reading, "Life of William McKinley," Flossie Holcomb; song, "'Tis Finished," Cora B. Hart; reading, "Life of Abraham Lincoln," Myrtia Kent; remarks on the lives of Washington and Lincoln by Comrades Lord and Stearns; and song, "The Star-Spangled Banner," entire group. The recitation of the American Creed and the flag salute concluded the program.

MR. AND MRS. CALVERT GIVE DINNER PARTY ON WASHINGTON'S BIRTHDAY

Mr. and Mrs. Harry S. Calvert gave a dinner party on Thursday evening at their home in the Washington Terrace. The appointments and decorations were in keeping with Washington's Birthday. Bridge was played during the evening.

The guests included Mr. and Mrs. L. B. Fauver, Mr. and Mrs. Starr Faxon, Mr. and Mrs. A. B. Taylor, Dr. and Mrs. C. H. Cushing and Mr. and Mrs. F. O. Richey.

METHODIST REVIVAL MEETINGS

At the revival service last night, Mr. Vickers, sang "Where Will You Spend Eternity?" The theme of the sermon was "The Inevitable Consequences of Sin."

In outline the thought presented was "We shall suffer for our sins, even though God removes them from us as far as the east is from the west. Whoever sins against God must pay the price.

"If you doubt and do it, it is sin. To him that knoweth the will of God and doeth it not it is a sin. 'As a man soweth so shall he reap', sin brings its own punishment. No one can sin and sin alone, others are affected. Every sin lessens capacity to enjoy Heaven."

The revivals will continue through next week.

MRS. SMITH ENTERTAINS MAM A LUC CLUB

Mrs. L. L. Smith of the Cheshire Block, entertained twelve members of the Mam A Luc Club on Thursday evening. High scores at Five Hundred were won by Mrs Edward Hackett and Miss Augusta Ingwer. Miss Marie Stolzenburg and Miss Ella Grugel were consoled.

The color scheme and favors were in keeping with Washington's birthday and a light luncheon was served by the hostess.

The club meets again in two weeks with Miss Mary Roth at her home on Grace court.

HOSPITAL NOTES

ADMISSIONS: Henry Niz, 425 West Second St.; Ralph Grafton, 6354 Stanford Ave., Detroit.

Mary Franklin, 1112 East avenue, who has been ill with the grippe, is improving.

MISS CLOUGH IN CHARGE OF DINNER AT CLEVELAND

Miss Martha Clough, sister of Mrs. W. G. Sharp of this city, is in charge of a dinner to be given by the Woman's Civic Club of Cleveland, this evening. The affair is in honor of Mr. and Mrs. Ralph Johnnot of Pacific Grove, California, who have been conducting art classes in Cleveland, for the past two months.

MRS. SHRUBSOLE HOSTESS TO AUTUMN LEAF CLUB

Mrs. George Shrubsole very pleasantly entertained the members of the Autumn Leaf Circle at her home on East avenue yesterday afternoon. The ladies sewed and a short program was also enjoyed. Delightful refreshments were served by the hostess.

On March 9th, Mrs. Roy Smith of East avenue, will be hostess to the circle.

CITY BREVITIES

Miss Tena Jacobs of Amherst, visited at the home of her cousin, Mrs. F. I. Biggs of East River street, on Friday.

Miss Genevieve Broduer of the Cleveland Block, who fell and broke her limb two weeks ago, is getting along nicely.

Miss Linda May Blanchard of Oberlin College, and her room mate, Miss Mary Jane Ferner of Sturgis, Michigan, are spending the week end with Mr. and Mrs. Claude Blanchard of Fifth street.

Mrs. A. Youngeberg, 1005 East avenue, is visiting a friend at Berea, for an indefinite time.

Mr. and Mrs. Walter Ludwig of Eighth street, were in Cleveland, on Thursday.

Miss Gladys Owen, 344 West Seventh street, is spending the week at Detroit, Michigan, the guest of relatives.

Mr and Mrs. Robert Ingelhard of Lorain, will be the guests of the latter's sister, Mrs. F. W. Pahl, 241 Oxford court, on Sunday.

Miss Dora Lumley and Robert Lumley of Vermilion, visited Mrs. Rollin Lumley of Williams street, on Thursday.

Miss Estella Sullivan of Munising, Michigan, is the guest of her sister, Mrs. C. H. Pelton of the Coonial Apartments, for a few weeks.

Mr and Mrs. A. J. Plocher of Columbus street, and Mrs. W. P. McCure of East avenue, spent Thursday in Cleveand, the guests of friends.

Miss Olga Boynton of Cleveland, formerly of Elyria, is the guest of Miss Margaret Sharp at her apartment in New York, this week.

"Bobbie" Lewis of Bond street, is still confined to his home with the grippe.

Frank Burrell of Bond street, is ill at his home with pneumonia.

Mrs. J. J. Powers, of Princeton avenue, has as her week end guest, Mrs. Walter Cowell, of Youngstown.

Miss Margaret Snyder is confined to her home on Lodi street with influenza.

Mrs. P. J. Mullen, of West street, has returned from visiting her parents at Minneapolis, Minnesota.

Jacob Snyder, of the Elyria Buick Co., who has been confined to his home on Lodi street, for the past ten days, is again able to be out.

Miss Anna M. Monroe, 315 Middle avenue, has returned from a two months' stay at Pinehurst, North Carolina, the guest of Mrs. M. B. Johnson of Cleveland, who has a delightful home there.

Miss Helen Nichols of Cleveland will be the week end guest fo her parents, Mr. and Mrs. A. B. Nichols of Princeton avenue.

Miss Winifred Turner has closed the old Beebe home at the corner of East avenue and Broad street, and gone to Bermuda, where she will remain for two months. A friend, Mrs. Reed of New York, accompanied her.

Mr. and Mrs. Willard Walker of Cleveland, were the dinner guests of Wm. Masterton of Grace court, on Thursday evening.

Miss Kathryn Brandau has returned to her home in Cleveland, having been the guest of her cousin, Mrs. George Rimbach of Chestnut street.

Born to Mr. and Mrs. J. Hardy of East River street, on Wednesday, February 21st, a son.

Miss Eleanor Lasley of Chattanooga, Tennessee, is visiting her uncle, Wm. Masterton of Grace court, for a few days.

C. C. Widener of West avenue, is spending the day in Toledo.

Born to Mr. and Mrs. Steve Kimka of 117 Quincy street, on Thursday, February 22nd, an eleven pound baby girl.

Miss Jennie Mills, 116 Chestnut street, who has been visiting friends in Cleveland, for the past week, has returned home.

Mrs Ernest Leedale, of Middle avenue, spent Thursday with Mrs. Frank Filker, of East Erie avenue, Lorain.

Mrs. Charles Beck, of Erie street, was the guest of Mrs. Fred Mette of Fourteenth street, Lorain, on Thursday.

The number three was the perfect number of the Pythagoreans, who said it represented the beginning, middle and end.

Division B of the Church of Christ will hold cafeteria supper Saturday at 4:30 p. m.

Ohio Federation Women's Clubs

By Mrs. Geo. Elliott McCormick, Director of Press

Voicing the opinion that the first essential of success in her department is a campaign of education to inform the club women of Ohio of the amount of illiteracy in the state and what it means, Mrs. John H. Berry, Athens, head of the division of illiteracy of the department of applied education, is asking federated clubs to devote one meeting to the study of illiteracy. In addition to this, she is anxious that all club presidents name active committees on illiteracy to make surveys of local conditions and recommend remedial measures.

This work can best be done through the City Federations, where they exist, with the cooperation of the county and city school superintendents who are members of the Ohio commission of illiteracy. Following these surveys, schools for the teaching of adult illiterates should be established. These schools have been most successful where tried and will, it is expected, reclaim more than 100,000 residents from illiteracy in Ohio alone.

Mrs. Berry will be glad to cooperate with club workers along this line. Material for the basis of programs on illiteracy has been prepared by Mrs. Cora Wilson Stewart, Frankfort, Ky., head of the illiteracy division of the General Federation of Women's Clubs, who will furnish the subject matter upon request.

Galion club women presented a play "Aunt Hannah's Quilting Party," Feb. 20 and 21. The proceeds will be used to buy suitable street crossing signs at Galion.

Mrs. Elmer G. Laurence Cincinnati, state chairman of home economics, gave a talk Feb. 3 at an open meeting of the City Federation of Women's Clubs at Piqua. The address embraces comparative values of food, the "tried and dyed" work and points the way for an intelligent selection of textiles. Numerous charts were used by the speaker in outlining the most economical way of buying meat, conserving gas, and various other things having a vital bearing in the management of a home.

March is to usher in the "Music Memory" contests. The success of it in Ohio depends on the widest possible interest and cooperation on the part of an intelligent public. To the teachers, educators, parents and all concerned in community interests, the contest is expected to carry an appeal. "It means," according to Mrs. John W. Roby, Lima, chairman of the division of music "finer understanding—that is a better education in music on the part of young people everywhere. It means the co-operation on the part of the community in listening to and understanding better music. It means the advancement of general culture to whatever extent the better forms of music contributes to culture."

For information in detail address Mrs. Roby.

Club women are friends of the birds. March usually is a month of snows. Thousands of birds will starve if they are not fed. Club women should not forget to see that food is scattered where the birds will find it.

WAKEMAN

By Mrs. R. B. Croxford

WAKEMAN, Feb. 24.—Mrs. Mable C. Downing, west of Oberlin underwent an operation for appendicitis Tuesday at the Oberlin Hospital and at present is doing nicely.

Mr. and Mrs. Glenn Shaffer instead of Mr. Glenn Shaffer and lady friend as previously printed were over Sunday guests at his parents.

It is reported that Charles Kessler "Bub Hyde" recently married.

It is thought that Florence Lome who has been so very sick for the past week is a little better at present writing.

It took M. Loftus Pierce Arrow truck and E. Coyer White truck to clear up the conjested traffic on Thursday morning caused by a heavily loaded double truck stalled on the hill after an east bound truck had failed and also had to have help.

Wm. Shaffer is back in Elyria working.

Harry Stoll who is in Florida is undecided whether or not he will return this spring as he likes it so well where he is. He remembered Harold Millhouse with a box of delicacies.

Mr. and Mrs. W. Blair of Pleasant street have moved to Danbury. Fred Peabody of Oberlin will occupy the Art Vincent house that Blairs have vacated.

Miss Ruth Young of Alliance, O., is also reported being married.

The George Washington banquet given by the first division at the church parlors was well attended. The first tables were set for one hundred and two having to be reset. The decorations were flags pictures of George Washington of every description and evergreens. The table decorations were red and blue, ribbon runners and red and blue candles. Mr. Ralph Stratton gave the address, it being "America as I see it today." The High school rendered a double quartette. Mrs. Neil Burk and Dr. Metcalf also sang.

It was an ancient belief that nine grains of wheat laid on a four-leaved clover enabled one to see the fairies.

At some places the force of the sea dashing upon the rocks on the shore is said to be 17 tons to the square yard.

30 Nights' Trial
15-5 BED SPRING
Order Today
Good Bedding,
Furniture Too
GLADE B. THOMAS

FOOT SUFFERERS ATTENTION
Dr. Ph. J. Reichek, Chiropedist and Foot Specialist, will be at the Allen - Bernard Beauty Shoppe, 29 Century Block, every Wednesday and Friday.
For Appointments, call 2958.

OUR OFFER
A 25c Profit Sharing Coupon given with every order of $1.50.
UNITED DRY CLEANING CO.
Office and Plant Corner Furnace & Mendel Ct. Phone 2153

Pianos Refinished, Repaired and Polished
IMPERIAL FURNITURE CO.
Phone 2653 East Broad Street Bridge

THREE BIG CANDY SPECIALS FOR TODAY
AND ALL NEXT WEEK
ASSORTED CHOCOLATES lb. 39c
PLANTATION 39c
PUFFS 39c
PECAN 39c
TOPS 39c
OUR FAMOUS
CHICKEN DINNER
SPECIAL FOR SUNDAY AT, PER PLATE $1.00
Our Usual A La Carte Service
Paradise
THE SWEETEST PLACE IN TOWN
"WHERE FRIENDS MEET"

OPEN MEETING
—to all—
POULTRY BREEDERS
OF LORAIN COUNTY
SUNDAY, FEB. 25, ELKS' HALL
ELECTION OF OFFICERS AND PLANS FOR FIRST ANNUAL POULTRY EDITION. EVERYBODY COME.
LORAIN COUNTY POULTRY ASSOCIATION
CLAUDE BIVENS,
SIDNEY H. BOYNTON,
HARVEY H. HALL,
Committee.

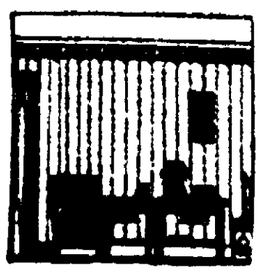
Visit our Bargain Basement for Real Bargains

Car Load of New Spring Wall Paper Just Received
Wall paper, in its endless variety of design and coloring, lends itself so admirably to the many delightful decorative treatements for the Hall, Living Room, Dining Room, Sun Room, Bath Room and Kitchen. Don't wait for the Spring Rush but come early and get first selection. Your home can be as beautiful as you choose to make it for Wall Papers this season are a revelation of beauty and good taste and we assure you of giving you the best to be had for the price you wish to pay. . . . .
Special Sale Prices 3½c 5c 10c A Roll And Up

February Sale Prices in all Departments Buy Now
Homefurnishers THE HARRY H. SMITH CO. Elyria, Ohio

G HICKVILLE 'OLLIES AT RIALTO ON SUNDAY

Brownless will offer his fa 'Hickville Follies," featuring aterns and his "Hicksville and," at the Rialto, Sunday. t is a riot and is the feature Pantage Road Show, playing theatre, Toledo, this week. s a riot of clever musicians, ians, singers and dancers. are nine people with the act, oys and five girls. Another ature will offer three well- motion picture stars, "The ctor Trio," principal come- and leading woman of tie Comedys" fame, and to every picture fan the y over. Still another come- f motion picture fame, ap g on the same bill, is Bert a, known as the Larry Sea- Vaudeville. Clinton is an tic clown, said to be very and an exceptional clever t.

lis Norton and Harold Kane istrel fame, have a clever of- entitled, "Bright Ideas." Martin and Selma Waters, I remember them, they were of last season here, have a t this year, entitled, "Inno- s Wise," and is based on the Girl of Today and of 1962. difference, we promise you. niversal Topic of the Day, two-reel comedy completes l. Matinee at 2:30 and two g performances.

R WINS OFFER OF RING CONTRACT

nald Denny, who is scoring conspicuous success in the rsion of H. C. Witwer's er Pushers" stories, recently d an offer that was out of linary for an actor. Here's ter, the writer not being ned for obvious reasons:

r Mr. Denny: I see'd you "The Leather Pushers" last id Kid your all wet sticking pitcher bizness. If you cum I will giv you a kontract and your a real fighting champ. vastin' them punches in s. We can clean up togeth-

Denny was forced to express But the realism that im- that "pug" manager ex- the success of the Denny pic- The star is a boxer of ex- al merit and enjoys his "The Leather Pushers" are be shown at the Dreamland starting Wednesday, Feb.

RCLE" HERE MARCH FIFTH

in years has a theatrical tempted to send on tour n expensive organization as hich the Selwyns will offer Rialto theatre, Monday night 5, when the all star cast esent Somerset Maugham's ted play "The Circle" which to us highly recommended New York critics as the st and best written comedy e metropolis has seen in

Selwyns have cast it in the

AMELIA BINGHAM

manner, assembling quite a company to present the tour, and five of the most ent stars in the country pear here in the play that one year in London, at the rket Theatre, one year in nd an entire season at the theatre, New York.

inent in the cast de luxe Wilton Lackaye, Mr. Hen- ixey, Miss Amelia Bingham, harlotte Walker, Mr. Nor- ackett. Any one of the stars insure a play such as "The" success, and with such a ted cast local theatregoers deed a treat in store.

account of the importance engagement, it will be wise re wishing to witness this nance to send in their or- mail as early as possible. ders now.

PICK MORE PLUMS

MBUS, Feb. 24.—Govern- ahey has reappointed Hor- Bonser, republican and W. nes, democrat, both of Cin- as members of the William Harrison memorial commis- ich has charge of the Har- urial site, near Cincinnati. as the Harrison memorial be governor, also appointed Shaffer, democrat, Cincin- a member of the commis- ceeding Mrs. Hallie S. Cincinnati.

NLESTON, W. Va., Feb. 24. ed flagrant usurpation of y by Sheriff Don Shafin, of ounty, is to be taken to the re for remedial action, ac- to a resolution adopted by ights of Pythias district and made public today.

"LONDON GAYETY GIRLS" AT RIALTO THEATRE TONIGHT

MAY CARSON FEATURED WITH THE LONDON GAYETY GIRLS, AT THE RIALTO THEATRE TONIGHT

Real burlesque as you like it, is the way Griff Williams described his "London Gayety Girls," one of the main spokes of the Mutual Burlesque Wheel, which is the attraction at the Rialto theatre tonight.

Headed by those two clever comedians, Bennie Small and Eddie Welsh, and a whirlwind company of burlesque favorites, including Dolly Webb, Sue Milford, May Carson, and a host of others. A nifty chorus of "Sweet Sixteen" girls add much to the picture.

The burlesque is in two acts and several scenes, and much stress is laid upon the "Big Surprise Finish" at the end of the performance, by their press agent. No less than 22 specialities and singing and dancing numbers are offered during the evening's entertainment. Get your seats early and avoid disappointment.

"NERO" AND ELYRIA FILM AT AMERICAN STARTING SUNDAY

JACQUES GRETILLAT & VIOLET MERSEREAU IN "NERO"

"Nero," a William Fox offering that was staged in Italy, starts a run at the American Sunday. The story commences at that period of Nero's career when he has grown tired of his favorite, the beautiful Acte and is ready to surrender to the charms of the more fascinating Poppaea, wife of a Roman general.

The intrigue and cunning that is displayed by this woman, and the startling events that follow, make it a picture far ahead of the ordinary offering.

Also beginning Sunday the local film "Elyria Adopts a Baby" will be shown for four days, by request. If you have not seen this picture you will surely want to do so.

In 1882 a bill was introduced in the Kansas legislature appropriating money for drilling four deep holes in the ground "to see what can be found."

"GIMME" COMEDY COMING TO GRAND

Here's that indefatigable author and playwright, Rupert Hughes, coming along with another of his great screen success, "Gimme," which will be shown for the first time in Elyria at the Grand theatre for four days beginning Tuesday. It's comedy this time—comedy merry and sparkling, but mingled with heart appeal, too. In other words, it's true to life picture of the domestic adventures and misadventures of any everyday husband and wife.

The problem of this particular

Helene Chadwick
in the Rupert Hughes Production
"GIMME"
A Goldwyn Picture

comedy involves that highly important question in modern society of a wife's economic status. Must she be totally dependent on her husband for pocket money—to say nothing of food, clothing and shelter? It's a problem that has caused many a matrimonial barque to founder. But as a problem it has its good points, for it furnished Mr. Hughes and his wife, who collaborated on the story, fine photoplay material.

Theatres

Dreamland—Tom Mix in "The Fighting Streak." Screen fans are well acquainted with the manner in which Tom Mix takes the parts assigned to him, and they will be pleased with this picture. Added attraction "The Village Sheik."

American — "Nero" a William Fox presentation, staged in Italy with all the pomp and splendor of the olden days. Also "Elyria Adopts a Baby," the local film that was so successful.

Grand—Showing Sunday, Betty Compson in "The White Flower." This is a story of Hawaiian romance and mystery. Also a good comedy in Lloyd Hamilton in "No Luck."

How About Your Eyes?

Are They in Good Condition?

Can they follow a fast and furious fight without losing important details?

If you want to test them out attend

DREAMLAND

Wednesday, Feb. 28

when

"THE NEW LEATHER PUSHERS"

presented by

Carl Laemmle with original cast featuring Reginald Denny, including Hayden Stevenson. Made from the famous Collier's Weekly Stories. By H. C. Witwer, directed by Harry Poland. Universal Jewel.

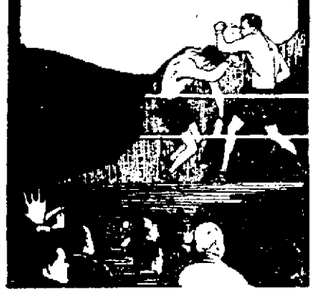

IS SHOWN

Tingling Romance! Whirlwind Action! Six evenings of pleasure are assured you if you attend the opening of the series

"Young King Cole"
The five to follow are:
"He Raised Kane"
"The Chickasha Bone Crusher"
"When Kane Met Abel"
"Strike Father, Strike Son"
"Joan of Newark"

Dreamland

Added Attraction
Gladys Brockwell
in
"The Dangerous Game"
and Two Reel Comedy

Added Attraction, 2 Reel Comedy,
AL ST. JOHN in "THE VILLAGE SHEIK"
SUNDAY, MONDAY, FEB. 25, 26

DREAMLAND

RIALTO TONIGHT

THE SEASON'S BIG BURLESQUE SENSATION

THE LONDON GAYETY GIRLS

with

BENNIE SMALL, EDDIE WELCH

And a Whirl-wind company of Burlesque Favorites. A Nifty Chorus of "Sweet Sixteen Girls". A Gigantic Landslide of Fun and Frolic.

PRICES $1.00, 75c, 50c, 25c, Plus Tax

RIALTO, Sun. Feb. 25

MATINEE AT 2:30 P. M. NIGHT 6:30 AND 8:15 P. M.

SUNDAY CONCERT

5—STANDARD ACTS—5 3—REELS OF PICTURES—3

Special Engagement Extraordinary
B. BROWNLEE, Presents

'The Hickville Follies'

FEATURING CLAY STEARNS AND HIS
Hickville Jazz Orchestra
9—CLEVER MUSICIANS, SINGERS AND DANCERS—9

THE LARRY SEAMAN OF VAUDEVILLE
BERT CLINTON

THOSE TWO VERSATILE ENTERTAINERS
GEORGE S. MARTIN and SELMA WALTERS

TWO BOYS FULL OF "BRIGHT IDEAS"
Ellis NORTON & KANE, Harold

THREE FAMOUS MOVING PICTURE STARS
The Fox-Fletcher Trio
FEATURED IN ALL CHRISTIE COMEDIES
REGULAR SCALE OF SUNDAY PRICES

RIALTO ONE BIG NIGHT SATURDAY, MARCH 3

MODERN BURLESQUE AS YOU LIKE IT
JOE OPPENHEIMER, Presents

THE BROADWAY BELLS

Featuring
Billy Cochran and Bessie Carretta
With Myrtle Andrews, Art Mayfield, Ann Tobe, Lew Lederer, Billy Hagan and
THE 16 — BROADWAY STUNNERS — 16

GRAND THEATRE

THE PRIDE OF ELYRIA E. J. GEORGOPLE, Mgr.

The Largest and Most Up-to-Date Photo-Play Theatre Between Cleveland and Toledo. To Aid in Safeguarding Public Health, a SCIENTIFIC AIR PURIFIER Has Been Added to The Grand Theatre Equipment.

TOMORROW AND MONDAY

Adolph Zukor presents
Betty Compson
in
"The White Flower"

a Paramount Picture

This is the story of a girl who is half American, half Hawaiian. It was made in Hawaii, where the entire company were taken. The story is full of romance and mystery, and is altogether unusual.

Also comedy, Lloyd Hamilton in "NO LUCK"

Admission 25c, 10c

TODAY ONLY, DOROTHY DALTON IN DARK STREAKS

AMERICAN THEATRE 4 Days: Sun., Mon. Tues., Wed.

WILLIAM FOX, Presents

NERO

World's Most Spectacular and Most Sensational Photo Drama—the thrills and joys of Ancient Rome, in all its Glory.

BY SPECIAL REQUEST
A Return Showing of the Local Made Picture
ELYRIA ADOPTS A BABY

SPECIAL NOTICE: Owing to length of production, the starting of feature will be as follows: 1:30—4:00—6:30—9:00

No Advance in Price, Mat., Eve. 10c, 20c

Last Showing Today
PETE MORRISON IN "WEST vs. EAST"

RIALTO The Dramatic Event ONE BIG NIGHT MONDAY, MARCH 5

Special Announcement Extraordinary
THE SELWYNS' Present
SOMERSET MAUGHAM'S Greatest Success

"The Circle"

With Unique All-Star Cast, Including
WILTON LACKAYE, HENRY E. DIXIE, AMELIA BINGHAM, CHARLOTTE WALKER, NORMA HACKETT

And An Excellent Supporting Company

NOTE: [illegible] time in the history of Elyria, [illegible] opportunity of offering [illegible] Stars in America, [illegible] Company, in the [illegible] that has been produced in [illegible] the most delight- [illegible] theatre. On account [illegible] this engagement, we advise [illegible] made by mail, both in and [illegible]

PRICES: $2.50, $2.00, $1.50, $1.00. Plus War Tax

Chronicle-Telegram "Want ads" never fail.

AUTOMOBILES

OLDSMOBILE IS WELL EQUIPPED

The Oldsmobile four-cylinder five-passenger Brougham is the only low priced standard closed car of as large seating capacity to be fully equipped with the appointments and conveniences desired by those who want a quality car, according to the statement of Mr. Dunn of the Dunn-Jackson Motors Co., distributors for Oldsmobiles.

The Brougham is built on the strong Oldsmobile "Four" chassis. The frame of this chassis is seven inches deep and is braced by four strong cross members. The engine of the Brougham is Delco equipped and of the three-point suspension type. This engine has established enviable gas and oil consumption records and is noted for its power and endurance.

In the equipment listed in the Brougham, selling for $1375 are the following conveniences and refinements: dome light, cowl ventilator, tool compartment with individual pockets for each tool in rear deck door, Walnut finish instrument board with instruments conveniently grouped under a shrouded dash light; a heater set flush in the floor, "Flat-lite" drum head lamps, cowl lamps, luggage compartment in rear deck, transmission lock, door locks and one-piece crown fenders. The hardware of the Brougham is of satin-silver finish.

The Brougham will seat five grown persons with room to spare and entrance is easy through the generous wide doors because of the sliding forward of the Pullman type front seats. The Brougham front seats are large and comfortable, being upholstered with spring type cushions.

NEW LOCATION

Our stand has been changed to the corner of Cheapside and Second Street. 30 Minute Service to Cleveland, on the hour and on the half-hour, is still maintained

HALL'S AUTO SERVICE

USED CAR BARGAIN

Dodge Touring Car; it will start; it will run; the price is $100.00. Better bargains in used cars than ever before

ANDRESS & SMITH

728 BROAD STREET PHONE 2855

JORDAN

The New Jordan Brougham

A fascinating car which meets all the demands of distinction in Style, versatility in Motor Power, and exceptional surprises in Economy of Operation.

Jordan owners claim the Jordon has set the pace in Motor Values.

A. L. Jackson Auto Co.

631 West Broad St. Phone 3184.

When the cry comes—

"Hurry, Doctor, Hurry!"

No time, then, for hand-cranking an engine! It's the emergency—the dangers and humiliations of battery failure—that make you realize the absolute need for dependable, unfaltering battery power.

That's why thousands upon thousands of motorists are replacing their ordinary batteries with long-life, high-powered Philco Batteries. A touch of the starter, a whirl of the motor, and you're off.

Let us put a Philco Battery in your car NOW. [illegible] costs no more than an ordinary battery.

PHILADELPHIA BATTERY AND IGNITION CO.

111 EAST AVENUE

PHILCO BATTERIES

MOTOR DIGEST

Automotive Activities Throughout the World

All Out of the Same Bucket

There are no fewer than 100 grades of carbon oils sold in the United States.

The "Green White Way"

Motor vehicles in the United States used 55,000,000 miniature electric lamps last year.

Making Business a Pleasure

Sixty per cent of the motor vehicles in the United States are used entirely for business.

Comparative Motor Registration

Switzerland has 50,554 motor vehicles, or approximately 145 fewer than the State of Wyoming.

Short Memory of Motorists

According to records, only about 20 out of every 100 automobile owners know their own license numbers.

America on Wheels

The United States, with 12,281,445 motor vehicles, has a larger registration than the combined total of 27 foreign countries.

HARRY THAW, AT LIBERTY FOR VISIT, HAS AGED RAPIDLY IN RECENT YEARS

Harry Thaw (left) and stationmaster at Pittsburg. Inset is of Thaw as he appeared six years ago.

Harry K. Thaw, slayer of Stanford White, is enjoying a brief period of liberty from the Pennsylvania state hospital for the insane. He is now in Pittsburg visiting his mother, Mrs. Copley Thaw. The former husband of Evelyn Nesbit, cause of the tragedy, appears old. Friends of the Thaw family notice that he has aged many years in the last few.

Simplification of Signals

Traffic police in Washington, D. C., are to be drilled to standardize their gestures, so that they will be intelligible to motorists.

Buying Cars in Germany

At the present rate of exchange 50,000 marks to the dollar, the finest passenger automobile in Germany can be purchased for between $100 and $200.

Motor Tourists in Canada

More than 52,000 American automobiles entered Quebec last year carrying tourists through the picturesque old French capital. This is twice the number of cars that entered the province in 1921.

Exit—The Constable and Squire

The Highway Commission of Maryland has 29 paid motorcycle deputies, who patrol the State and have the power to make speed traps and cause arrests, thereby eliminating the "grafting" constable and rural squire.

Insurance From Stolen Cars

The Appellate division of the Supreme Court in Brooklyn, N. Y., has handed down a decision which holds that insurance companies must pay for wear and tear on motor cars while the automobiles are in the hands of thieves.

A Good Plan

For the guidance of strange motorists, signs are painted directly on the pavement in New Bedford, Mass. The directing letters are white on asphalt, and are made with four-inch lines, 15 inches in length, and spaced three feet apart.

Canfield GASOLINE

Canfield Gasoline. Canfield High Test Gasoline. Wm. Penn Motor Oils

Motoring a winter sport? Yes indeed—Canfield Gasoline and Zero Test Oils make you downright *glad* to be outdoors!

In buying the top made here you are certain of one that will stand up to the elements longest, besides lasting and looking better [illegible]

Ordering NOW [illegible] a fine top and the satisfaction and comfort it gives for the new season.

Auto Tops De Luxe

R. J. PRICE

Phone 2031 115 West Ave

Andress & Smith Garage

728 BROAD STREET

WASHING—Touring cars $2.00; Closed Cars $2.50; Fords 50c less.

OIL CHANGED—We make no charge for labor when we change your motor oil.

AUTOMOBILES REPAIRS—We have competent workmen and will repair your car at a low price consistent with good work. Our labor rate is $1.00 per hour or will do the work on flat rate.

TOWING—We have two wrecking cars with full equipment. Give us a call when you're in trouble

PHONE 2355 OR 2051

NIGHT CALSS 2655, 8673, 2877, 7112

Storage Batteries Recharged Without Injury

With our new Constant Potential System of Charging we are in a position to completely revolutionize Battery Charging. The cost per charge is just 50 per cent less than formerly. We reinsulate any make of 6-Volt Battery for $5.00.

Constant Potential, the only way. We always lead, others follow.

WHY?

Because the Willard Batteries and Bosch Magneto Service Station is the most Modern, Scientifically Equipped Service Station in Lorain County. All repairs handled by factory trained experts.

Satisfaction Guaranteed or Money Back.

F. S. Aust & Brother

113 Broad Street Elyria, O.

Runs Around the Rider

A novel motorcycle has been invented in Italy, consisting of a large wheel five feet high. The driver and motor rest on the bottom of the inner rim of the large wheel. It is operated by electricity, and can make 40 miles an hour.

Keeping Them Straight in N. Y.

For operating a motor vehicle while intoxicated in New York, the penalty is a fine up to $500, imprisonment up to one year, or both. A car owner employing an intemperate driver may be fined $5 for each day of such employment.

Radio News for Motorists

The condition of highways in Massachusetts and bordering states is broadcast by radio every Saturday evening at 6:30 o'clock by the Automobile Legal Association. This service gives motorists up-to-the-minute information on the condition of trunk line highways.

Getting Most Miles From "Gas"

The trick of running an automobile around 100 miles per gallon of gasoline is usually made on straight away roads, and before a strong wind. The car is carefully driven at 20 or 25 miles an hour, then with the gears in neutral and the engine stopped, the car is permitted to coast until it is traveling at a slow rate of speed.

Electric Clock for Automobiles

Among the newest features of the 1923 equipment of passenger automobiles is the adoption of the electric clock, a device that is operated by the current of the storage battery. These clocks take so little current as to hardly register on the ammeter. They are also accurate, and are not affected by vibration or weather conditions.

State Tax on "Gas"

The gasoline tax is now a law in 16 States—Arizona, Arkansas, Colorado, Connecticut, Georgia, Kentucky, Maryland, Mississippi, Montana, New Mexico, North Carolina, Oregon, Pennsylvania, South Carolina, South Dakota and Washington. In all cases the rate is one cent a gallon except in Oregon, Maryland and South Carolina, where the rate is two cents.

SAYS JORDAN INVITES RIDE

Mr. A. L. Jackson of the Jackson Auto Company says regarding the Jordan car.

"Mechanical excellence, accurate workmanship and a fine quality of balance has given to this car an impression of complete unity.

You feel as though the car was all one piece.

Its every movement is forward.

In this new fashion car, all instruments are under glass firmly set in rubber. Lighted from without, protected in washing and from rain, they form a concentrated beauty spot—taken in at a glance.

A cowl ventilator keeps the interior always cool—operated with a twist of the wrist from the driver's seat.

The shield is rain tight—rare, isn't it?

These and a thousand details of painstaking workmanship make the Jordan Brougham a car of finished mechanical excellence.

You'll find your first cost is practically your last cost for service rendered.

Frankly, the Jordan Brougham is built to satisfy the demand of those discriminating women who seek reliability, comfort, economy and distinction without excess weight or ponderous bulk.

Only those who have driven this superb car have known true motor comfort.

If you desire real, lasting value in a motor car, your next car should be a Jordan Brougham.

A ride in it will convince you."

Never use the same can or bucket to carry water and gasoline. A particle of water or dirt in the gasoline may cause a lot of trouble.

IMPORTANCE OF THE MOTOR PASSPORT

An operator of a motor vehicle should not forget to carry both certificate of registration and license or operator's card (if any) on his person. In case of a violation, the possession of these may save humiliation and embarrassment. In some jurisdictions, failure to have them is, in itself, an offense.

GENUINE BARGAINS IN USED CARS

1922—Maxwell Touring.
1922—Studebaker light six, Roadster, like new.
1921—Willys-Knight Touring.
1919—Willys-Knight, 7 passenger.
1919—Willys-Six, Continental Motor.
1921—Ford Sedan, fully equipped.
—Also Ford Sedan, Ford Coupe, Ford Touring and Ford Speedster, Cadillac Touring.

Opening Evenings and Sundays

Overland-Knight Sales Co.

West Broad and Water Sts.
Phone 2772

Automobile Sale!

Each one of these automobiles has been overhauled in our service station and we will guarantee each one as we represent them to be. You can use one of these cars for thirty days, and if not satisfied you can apply the amount paid on any new or used automobile in our salesroom.

We will also take a used car in trade on any one of these cars.

	Former Price	Sale Price
1—1921 Oldsmobile Six Touring Car		$550.00
1—1921 Oldsmobile Six Touring Car		$475.00
1—1920 Oldsmobile Six Touring Car		$400.00
1—1920 Oldsmobile Eight 7 Pass. Tour.	$850.00	$700.00

Liberal Terms on Our Own Time Payment Plan

"Buy a Guaranteed Used Car and Save the Difference"

We Sell Oldsmobiles

The DUNN-JACKSON MOTORS Co.

DISTRIBUTORS

240-42 E. 3rd St. Elyria, Ohio Phone 2876

Try This Motor Car Experiment

Ask the next five or ten independent motor car mechanics you run across, what they think of the Hupmobile.

In all our experience, we have never met a single mechanic who did not have high praise for the way the Hupmobile is built.

They admire its strength, its reliability, and its good looks.

Above all else however, they delight in the sound, sensible engineering which the Hupmobile reveals; and the fine materials and the equally fine workmanship which get the most out of that engineering.

Nicholl Motor Sales Co.

117 West Ave.

Hupmobile

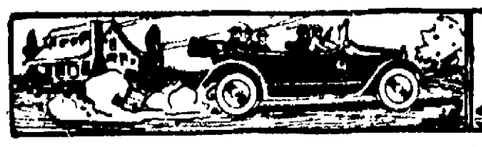

AUTOMOBILES

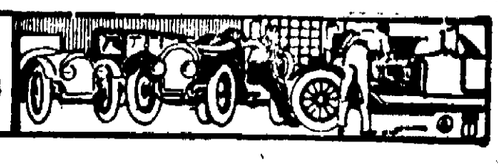

LOSED CAR IS BECOMING POPULAR

The following remarks were de by Mr. Smith of Andress & ith in discussing the enclosed situation:

There are two great facts in the tomobile world today:

First, enclosed cars are here to y and open models will be used stly as semi-sport cars.

Second, the dominant character enclosed cars has changed. They utilities now, not luxuries.

A bulletin by the National Autolile Chamber of Commerce rets that 60 per cent of motor yers prefer the enclosed types. eir next purchase will be an ensed model; they want it for nfort, protection, everyday useness.

It seems to me that this is nothless than a marvelous development an overnight event of epoal importance in the industry. o would have thought 12 months that it would be more difficult sell open cars than enclosed es? Yet that is the exact truth ay.

Demand for Enclosed Cars

Now this demand being disclosand admitted, isn't it reasonable t the automobile trade, reflectthis desire should tell the manacturers of the industry to turn enclosed bodies in volume ler a standardized system—as a r companies did last year? We st have quantity production in losed bodies.

If it weren't for its notable spirit response to public demand, the erican automobile business uld still be a small time trade her than one of the world's at-giant industries. It reason-

If standardized manufacture ld produce such wonderful rets in the quality and price of sses, why not in bodies also?

The answer this last year has n that such methods will win. d so we have come to that wonful utility value, an enclosed car all-weather comfort, medium ce, high operating ability and nomical maintenance.

MOTORS AND THEIR CARE

PRACTICAL SUGGESTIONS FOR INSURING LONGEVITY OF THE CAR

WHERE TRADEMARKS COUNT

Do not buy tubes upon which the manufacturer's name does not appear. Many are worthless, and it it is a waste of money to buy such equipment.

BATTERY FUNNELS

Use a glass or rubber funnel when pouring distilled water into the battery. Metal funnels are conductors of electricity, and are likely to spoil the cells.

TIPS TO PROSPECTIVE BUYERS

When buying a car, there are eight vital considerations which should govern the selection: Balance, power, control, lubrication, cooling, economy, durability and finish.

RUBBER-COVERED PEDALS

To prevent the foot from slipping off the clutch or brake pedal, which usually becomes smooth through long wear, cut a piece of rubber from an old tire, the size and shape of the pedal, and have it bolted to the surface of the metal.

LOCATING LEAKS

Leaks in the carburetor float can be loated by immersing the part in hot water. In this way, any gasoline in the interior will be vaporized, and will force its way out of the hole, which may be located by watching for the bubbles to rise.

INGENIOUS INSULATION

Rubber garden hose makes an ideal protection for ignition cables. Cut off a piece of rubber hose to the correct length, and run the wires through it and out the holes cut in the sides to conform with the location of the spark pugs.

WORTH REMEMBERING

An improvised grease container for filling grease cups can be quickly made by rolling a sheet of stiff wrapping paper into a small cornucopia. Pack the container with grease, tear off the pointed end, and roll the top as you would a tube of tooth paste.

A GOOD HABIT TO CULTIVATE

Create a habit of using the emergency brake every day. This will keep you in practice, and you will become accustomed to reaching for it whenever any emergency arises. It is also well to use this brake often to wear the emergency bands evenly with those on the service brakes.

CLEANING DIRTY PIPES

A plugged gasoline or oil pipe can be ceaned out by using the tire pump. A quick, sharp stroke of the pump will force air into the disconnected pipe at considerable pressure and, if not too tightly plugged, will blow it clear. If this fails of course a wire must be used.

ECONOMY ON WHEELS

To drive a car economically, the tires must be up to standard pressure, all bearings in good order, propery lubricated, the wheels in alignment, brakes properly adjusted, first-class cylinder oil, not too thick, good gasoline, distilled product preferred to casing-head ignition system in first-class condition, valves well seated, pistons, rings and cylinders in first-class condition, carburetor adjusted to give a slightly thin mixture, spark properly advanced, gasoline system free from leaks, and everything as nearly right as possible.

Keep a record of all numbers of the car.

Tighten bolts regularly to prevent squeaking.

Never keep an engine running when it is excessively hot.

To conserve current, disengage the clutch while starting.

Emery paper should never be used for cleaning moving parts of a car.

Never run a car with a broken headlight lens; it ruins the reflector.

Every motorist should carefully study the automobile laws of his State.

A broken windshield or window can be temporarily mended by pasting paper binding strips (the kind used to secure packages) on the outside and inside of the break.

The recipe for making the original eau de cologne was discovered more than 200 years ago, and since that time it has been instrusted to only a dozen persons. The written copy of the recipe is kept in a crystal goblet, under triple locks, in a room in which the essential oils are mixed.

Do You Often Talk About Your Battery?

A man with a battery like the Exide, that does its duty ungrudgingly does not say much about it. He does not think about it—it is off his mind.

Exide owners accept better battery performance as a matter of course.

Brown the Battery Man

115 West Avenue

CLEVELAND SIX

Just What You Want and at the Lowest Price

You want that noticeable superiority of performance which only a six cylinder motor can give. You want a metal body that is beautiful, comfortable, and solidly built. You want a chassis that is rugged, reliable, and soundly designed.

This superb new Cleveland model offers *exactly what you want* at the lowest of all six cylinder sedan prices.

It offers one of the finest six cylinder overhead valve motors being built. It offers a Fisher-built body that is strikingly handsome and as comfortable as it is attractive. It offers a chassis so ably engineered that even competitors admire it.

These are positive statements. Investigation will disclose their truth. So ride in the car.

New Model Sedan

$1295

F. O. B. Cleveland

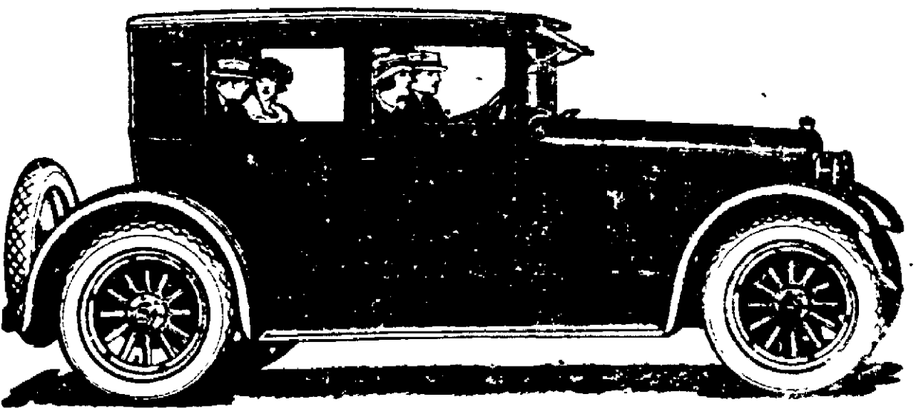

THE HILL-LAND AUTO CO.

00 Broad Street Hadaway Bldg

CLEVELAND AUTOMOBILE COMPANY CLEVELAND

AMHERST

Kenneth Tolhurst

UNITED CHURCH THREE F CLASS PLANS BIG NIGHT O NWEDNESDAY, FEB. 28

AMHERST, Feb. 24 —The Three F Class of the Methodist-Congregational church will stage another big event in the form of a supper and stereoptican lecture on a big Moose hunt in Canada. The affair to take place in the Congregational church gym next Wednesday evening, February 28.

The first on the evening's program will be a supper served by the class, starting at six o'clock. The supper is open to the public and the cost of the evening's program, including the supper will be fifty cents per person.

Following the supper, Rev. F. E. Eastman will deliver a stereoptican lecture on a big moose hunt in Canada. Rev. Eastman was a member of the party who made this hunt and the slides will show some actual photographs taken by him.

In connection with the lecture, an exhibit will be made of the canoe, tent, and other outing equipment which was used on this hunt.

The members of the class are now selling tickets for the occasion and from all reports the gymnasium will be filled to its capacity.

The class wishes to extend to everybody a most cordial welcome.

OBSERVE CHURCH CHOIR NIGHT SUNDAY EVENING

AMHERST, Feb. 24.—The last Sunday evening in the month is designated as "Choir Night" at the Methodist church. Members of the chorus choir, under the direction of Mrs. R. H. Hearn will give a musicale preceding the address given by Dr. Storms, president of Baldwin-Wallace college next Sunday evening.

The musical numbers are as follows:

Piano Prelude.

Male Quartet, "Day is Dying in the West," Messrs. Abderholden, Powers, Cox, C. Hearn.

Anthem, "O That I Had Wings Like a Dove."—Baines.

Piano Solo, "La Revernse."—Jule Devaux, Miss Flora Hearn.

Trio, "Dreams of Galilee."—Morrison, Mrs. Hearn, Miss Sabiers and Mrs. Abderholden.

MISS ARVVILLA JASON WEDS MICHIGAN MAN

AMHERST, Feb. 24.—Miss Arvilla Jason, daughter of Mr. and Mrs. C. A. Jason of Park avenue, became the bride of Alfred J. Nelson of Luddington, Mich., at a quiet wedding ceremony at 5:30 o'clock Wednesday afternoon in the parsonage of the First M. E. church Lorain, Rev. Chas. Hauger officiating. The members of the immediate family were in attendance.

The bride was charmingly attired in a gown of brown veldyne.

Mrs. Nelson attended the Amherst schools and is a graduate of Elyria Business College.

Mr. Nelson is employed as a mate on the lakes. Mrs. Nelson will reside with her parents for the present.

I. O. O. F. LODGE HOLDS BIG ANNUAL BANQUET

AMHERST, Feb. 24.—The local order of I. O. O. F. held their annual banquet in their hall Thursday evening, covers being laid for 150.

The oldest members of the order were seated at a special table. A report was read of the lodge with E. C. Schuler being the oldest member with a record of 51 years. H. C. Smith 53 years, L. S. Hanchett 43 years, Otto Witt 35, Howard Walker 32, and Henry Hahn 30. These being the members honored. The hall was prettily decorated in pink, green and white crepe streamers.

A program and dance followed the dinner, the program was:

Piano solo, Miss Grace Walker.

Pianologues, Miss Zelma Muth.

Recitation, Miss Madeline Davie.

Duet, "Bygone Days" (in honor of the members who are living, and those who have gone to the beyond), Messrs, George Cox and G. Abderholden.

Piano Solo, Miss Helen Beiden.

Recitation, Valerie Eppley.

Reading, Mrs. Frank Belden.

SUNDAY SCHOOL PARTY

AMHERST, Feb. 24.—Mrs. F. E. Eastmen's Sunday school class was pleasantly entertained at the home of Florence Hopkins Thursday afternoon. The event was in the form of a patriotic party. Ten members of the class were present and enjoyed games and contests, Florence Frederick winning first honors and Wayne Sharp the booby prize. A delicious lunch was served by the hostess.

MUSIC STUDY CLASS MEETS

AMHERST, Feb. 24.—The Music Study club met with Miss Florence Bodman at her home on Park ave., Thursday evening.

Instead of the members studying a particular composer, each presented something of interest on their favorite composer. Seven members were present and enjoyed a delicious lunch in compliment to Washington's birthday. Those present were Mrs. Harold Blum, Edith Moebuis, Elsie Bruce, Marie Menz, Florenc Frederick and Grace Walker.

ELMORE MINISTER TO SPEAK HERE SUNDAY

AMHERST, Feb. 24.—Rev. E. J. Soell, of Elmore, O. will deliver two addresses at the St. Peter's church Sunday. The morning service will be held in German at 10:30 with evening service in English at 7:30.

PARENTS FOR PASTOR

AMHERST, Feb. 24.—After the church service held at the St. John's church at South Amherst Thursday evening, a social gathering for Rev. and Mrs. Egli and family was held. President Harry Theiman presented the family with a chest of silver. All the congregation and guests were then invited to a delicious chicken dinner and a social time was also enjoyed. At this time the Y. P. Society presented Rev. Egli with a loose-leaf leather note book and fountain pen. Rev. Egli responded in a pleasing manner. The family leaves for Cleveland the first of April, where Rev. Egli has secured a pastorate.

BROWNHELM TAKES TWO FROM U. S. AUTOMATICS

AMHERST, Feb. 24.—Brownhelm took 2 games out of three from the U. S. Automatics at the Warren and Whyte alleys last evening.

Brownhelm-2191

Huesser	173	129	119
Ruth	141	122	104
Nuby	149	170	111
Joseph	181	108	138
Schnaak	182	151	213
Totals	826	680	685

U. S. Automatics-2192

Strohmeier	162	150	89
Bark	150	166	134
Einwachter	162	196	143
Blind	140	140	140
Blind	140	140	140
Totals	754	792	646

AMHERST PERSONALS

AMHERST, Feb. 24—Mrs. Sarah Jackson is seriously ill at her home at the Jackson Hotel.

Miss Agnes Walker is home for the week end.

Mrs. Pauline Helwiz was removed from the hospital to the home of her son-in-law in Cleveland today by The O. H. Baker Co.

Edward Menz is confined to his Mrs. L. E. Hahn and sons George and Carl, spent last evening in Amherst.

Charles Ludwig left Thursday on a business trip to California. home by illness.

Founded in 1897

Some People

want power, yet don't need the big car; these people find all-around satisfaction in the Oldsmobile Light Eight.

The Dunn-Jackson Motors Co.

DISTRIBUTORS

240-42 E. 3rd St., Elyria, O. Phone 2376

Oldsmobile LIGHT EIGHT

K-22-10

Magnetos Starters Generators

And all kinds of Automotive Electrical Apparatus Adjusted and Repaired. Prompt service All Work Absolutely Guaranteed.

F. S. AUST & BROTHER

Automotive Electrical Engineers

COLUMBIA

By Mrs. J. H. Bartter
Phone 4 on 28

COLUMBIA, Feb. 24.—Mrs. Mary Howard is nursing at the home of Prof. and Mrs. Fisher in Berea.

John H. Longbon attended the funeral services of John Crawford in Berea, Tuesday.

Mrs. Charles Hutchinson went to Berea hospital Thursday for operative treatment.

"The Minister's Birthday" will be held Feb. 28th.

Columbia's chick hatcheries are working in full force. Best sussess for the coming season is extended.

The next Ladies' Aid society of the Methodist Episcopal church will meet Wednesday, Feb. 28th, at the home of Mrs. Arthur D. Crocker.

Mrs. Mary Montell of Indianapolis, Ind., has been visiting relatives here. She received word recently that her brother, John McCorcle, had died at his home in Missouri.

Mr. and Mrs. Charles Mills are much improved in health, after taking treatment of the Chiropractor in Berea.

Mrs. Mary Jane Osborne is staying at the Hutchinson home while Mrs. Charles Hutchinson is in Berea Community hospital.

Mrs. William Cole is numbered among the sick.

Blanche Hitchcock is better after being sick for over a week with bronchial pneumonia.

Miss Reva Madison is assisting Mrs. Roy Churchward with her housework.

The George Washington social given by the Baptist Mission circle was a decided success. The society is planning for another one at a future date.

There was no school here Thursday as reported.

George Walkden is in Cleveland helping his brother Henry, who is building a house.

Master Robert Squire, son of Earl Squire, is sick with scarlet fever. His sister, Margaret, is staying with her grandparents, Mr. and Mrs. William Squire.

The little son of Mr. and Mrs Bernard Rundle is still critically ill

Rev. and Mrs. A. J. Grady and children were supper guests of Rev. and Mrs. W. W. Davis on Washington's birthday.

The Pulpit committee of the Baptist church are preparing to ministers to preach on trial as soon as Rev. A. J. Grady leaves, which will be before April 1st. The committee members are, Mrs. John M Longbon, Mrs. Melvin Healy and Mrs. Walter Bracey, Messrs. Lela Hutchinson and James Rundle.

Mrs. Phoebe McCaughrey is ing with Mrs. Mary Brassee

Printers in Holland have been a strike against a proposed cut wages and an increase in work hours.

WHEW! But It's Cold

When oil is congealed—when gasoline vaporizes slowly — only a Battery of unusual power can stand the strain. The PREST-O-LITE Battery has a load of power for the heaviest starting demand, surplus power for constant starting, lighting and ignition. PREST-O-LITE Radio Batteries, all sizes.

Recharge, Repair all makes of Batteries. PREST-O-LITE Gas Tanks and Supplies

Elyria Storage Battery Co.

128 E. Bridge Street
Phone 2619 Elyria, O.

Founded in 1897

One Look

at the Oldsmobile Super-Sport model—and you'll want to make it your own.

The Dunn-Jackson Motors Co.

DISTRIBUTORS

240-42 E. 3rd St., Elyria, O. Phone 2376

Oldsmobile SUPER-SPORT

K-22-15

'MORE POWER TO YOU'

This is assured when you use

"PEERLESS GASOLINE"

The Superior Fuel for Winter Motoring

THE PEERLESS OIL CO.

Chas. E. Tucker, Secy-Treas. J. R. Chappel, Manager

Nash Leads the World in Motor Car Value

NASH

New Touring Model

Six Cylinders
Five Passengers

$1240

f. o. b. Factory

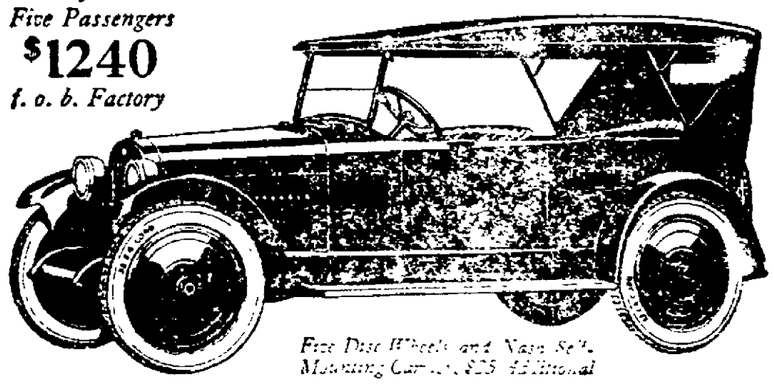

They're here! Now we can display the new Nash Six touring model for five passengers. This is the new car that has been a motor show attraction all over the country. Come and see the new refinements in the motor and carburetor system. Examine the new tubular-type, cross-member frame construction. These and long list of further attractions urge your early visit.

FOURS and SIXES

Prices range from $915 to $2190, f. o. b. factory

CENTRAL GARAGE

130 East Bridge St.

AMHERST WINS FROM SOUTH AMHERST IN VERY ROUGH BATTLE

AMHERST, Feb. 24.—The Amherst High basketball teams took three victories from the South Amherst High quintetts at South Amherst last evening.

The South lads were not very well posted on the rules and played a rough clumsy game. Trunico, South Amherst husky pugilist was removed from the game after seven minutes of play for unnecessary roughness.

Leimbach received a sprained ankle and was removed from the game while Guiselman and Menz received their share of the roughness.

By clever work, Bruce and Baumhardt scored most of the local's 30 points. The South Amherst lads had to be contented with 16 points, all but two of which were scored by a third quarter rally. Von Kemel starred for South Amherst.

The Amherst High girls took the S. A. H. S. girls into camp by a 9-7 count and the local girls' second also took a victory, 13-7.

The St. Peters' basketball team defeated the Yosh Billiards Thursday night at the local gym by a 65-13 score. The game was uninteresting because of the inexperience of the South Amherst men. Raesler starred for Amherst.

KEENAN AND SHOTTEN DEPART FOR CAMPS

VERMILION, Feb. 24.—Jimmy Keenan, the diminutive southpaw from Vermilion who is hurling with the Rochester club of the International league left last evening for Haddock, Ga., where he will undergo two weeks training trip before departing for the teams spring quarters.

Rochester stays at Selma, Ala., until the season opens in April. It will be Keenan's second season with the Rochester outfit. His work last summer was very effective, ranking second in the league in that department.

AMHERST, Feb. 24.—Bert Shotton, assistant manager of the St. Louis Cardinals, left for the southern spring training camp.

Industrial League Bowling Scores

In the Industrial League the Colson Co. five took two out of three from the National Tube Co. bowlers at the Gala alleys last night. Arthrell and Nevins were tied for first place. The Western Automatics also won two out of three from the Gala Barbers, all the games being close.

NATIONAL TUBE CO.			
Walbom	147	170	174—491
Smith	183	142	—325
Bauers	168	168	158—494
Tissington	153		155—308
Arthrell	169	210	168—547
Northam		201	153—354
Totals	820	891	807 2518

COLSON CO.			
Guyeske	194	148	162—504
Krughman	175	144	186—505
Glowiski	183	192	184—559
Nevins	140	153	170—463
Ryan	169	169	209—547
Totals	861	806	911 2578

WESTERN AUTOMATIC			
Dumas	203	158	211—572
Traxler	169	214	206—589
Colgan	123	147	143—413
Kihm	186	141	201—528
McGuire	161	160	179—500
Totals	842	820	940 2602

GALA BARBERS			
Decker	137	193	203—533
Jenkins	190	178	167—535
Woodcock	170	135	180—485
Fisher	174	189	161—524
Hubbell	128	173	167—468
Totals	799	868	878 2545

Sport Events Today

Today's Calendar of Sports

RACING: Meeting of Jefferson Parish Fair Association, at New Orleans. Meeting of Cuba-American Jockey Club, at Havana. Meeting of Tijuana Jockey Club, at Tijuana.

GOLF: Close of annual Spring tournament at St. Augustine.

TRACK: New England A. A. U. indoor championships, at Boston. Harvard-Dartmouth dual triangular meet, at Boston. Annual indoor games of New York A. C., at New York. Annual indoor games of Johns Hopkins University.

BENCH SHOW: Show of Elm City Kennel Club, at New Haven.

TENNIS: Florida women's championship tournament, at Palm Beach.

SKIING: Dominion championship tournament at Montreal.

BASKETBALL: Interscholastic tournament of the University of Pennsylvania.

SKATING: World's speed skating championships, at Chicago.

WINTER SPORTS: Opening of annual winter carnival at Sun Valley, Idaho.

BOXING: Kid Wolfe vs. Young Gardner, 12 rounds, at New York.

BANS CINCY FIGHT

CINCINNATI, Feb. 24.—The boxing commission today refused to sanction the bout between "Battling" Siler and Young Ryan scheduled for Monday night. The fight was nabbed when Harry Greb refused to fill a date with Ryan. The commission also declared that the six months suspension of Young Ryan would stand.

SAFELY RELIEVES CATARRH OF THE BLADDER
PLANTEN'S C. C. BLACK CAPSULES
"POPULAR FOR GENERATIONS"
A PREPARATION OF COMPOUND COPAIBA AND CUBEBS
AT DRUGGISTS, OR TRIAL BOX BY MAIL FROM PLANTEN & SON, NEW YORK
BEWARE OF IMITATIONS

GOLF'S A GREAT GAME, BUT—SAYS GENE

Gene Sarazen with Clar Horton, Anna Perdue and Ilene Marloew.

Gene's gone and done it. Gene refers to Mr. Sarazen, the modest young golfer who startled the sport world by winning the national open title last year. What Gene has done is this: He has signed a movie contract. Gene was requested (oh, dear, yes) to take the above pose while camera men were testing his screen face.

LORAIN FORDS 5 SWAMPS ELYRIA; EAGLES VICTOR

The Elyria Y. M. C. A. basketball five met a disastrous defeat at the hands of the Lorain Fords last night on the local Y. M. C. A. floor. The score at the finish was Elyria 15, Fords 52. The Y's were simply swamped. Steagle starred for the Fords, and Bills made the most points for the locals.

A second game between the Eagles' club, of this city, and the Public Service five, of Lorain, was won by the Eagles by the score of 19 to 11. This was a very rough game, but the Eagles outplayed their opponents. Howells and Hayes starred for Lorain and Mason and C. Nau for the Eagles.

TO OPEN SOCCER SEASON

LORAIN, Feb. 24.—The National Tubes and the Magyars, members of the class B division of the Cleveland Soccer league, will open the soccer season here tomorrow afternoon.

Last Nights Fights

Scranton — Mickey Walker, world's welterweight champion, wins from Johnny Griffiths, Akron, ten rounds.

New York—Gene Tunney, New York, won decision over Harry Greb, Pittsburgh, 15 rounds. Georgie Ward, Elizabeth, N. J. and Johnny Leonard, Allentown, Pa., fought a draw, six rounds.

Cedar Rapids—Mickey Forkins beat Archie Amons in 10 rounds.

Davenport, Ia.—Sailor Larson and Louie Kely went 10 rounds to a draw. Emmet Sheehan beat Walter Moody in six rounds.

Terre Haute, Ind.—Herbie Schaffer beat Kid Sparks in ten rounds; Eddie Dryer knock[illegible] out Young McKinzie in the sixth round.

MEDINA

MEDINA, Feb. 24.—Roy See, of near Wadsworth, withdrew his $50,000 suit against C. M. Crum, of Lodi, when he settled with the insurance company which had insured Crum's auto for $2,[illegible]. This is [illegible] in the largest auto injury damages [illegible] paid in this county.

Charles S. [illegible], of Wadsworth, [illegible] Friday [illegible] Clark [illegible] [illegible] at north city [illegible] [illegible]

PITTSBURGH, Pa., Feb. 24.—[illegible]

We are Exclusive Elyria Agents for

Martin's Celebrated Candies

Of Sandusky

We know that if you will try a box, you will repeat often.

The Elyria Cigar Store

In Hotel Elyria

Our Cigars Always in Always in Perfect Condition

Safety and Good Dividends

[illegible] and Loan Company [illegible] Without the Loss of a Dollar [illegible] depositor.

[illegible] one of the best offered and best [illegible]

[illegible] call on, write or phone

The Northern Savings & Loan Co.

[illegible] Building

[illegible] 2011

— The —

Ohio Public Service

Company

WHAT IS A PUBLIC UTILITY?

Two Essential Features:

1. A public utility serves its entire community. The common definition is "A business affected with a public interest." That is, a public utility in the popular sense is a business whose services are intimately related to the welfare, not of a portion, but of the entire community it serves. A grocery store in Elyria, or a manufacturing plant in Elyria, are not public utilities, because the people who live near them may or may not purchase their product. But gas, electricity, telegraphs, telephones, are different in this respect; **all the people need their service; the public has no option.** Moreover, the private store or plant may sell or refuse to sell to any customer, according as his patronage is or is not wanted. **But a public utility has no option; subject to certain limitations, it must serve equally and equitably all who demand its products.**

2. **A Public Utility has certain Special Obligations and Privileges,** because neither the buyer nor the seller of a public utility product has any option, because they must serve each other. It has been found wise and necessary **to subject both the utility and the public which it serves** to special forms of **public control.** Especially does the utility have to assume certain obligations and duties; it also enjoys certain compensating privileges and rights.

Special Obligations Which Rest on Public Utilities:

1. It must serve all without favor. Any man, woman or child who complies with such reasonable regulations as may be made by public service companies in the interest of convenience, health and safety, is entitled to service without discrimination.

2. Its charges must be without favor. That is for identical service, a public utility must charge identical sums. Concessions may be made to large customers for large sales, but the scale of reduced prices must be the same for all. Concessions can not be made to exclusive patrons, as against those who divide their patronage, nor to special kinds of business when the service rendered is the same. Rates may differ where the service rendered involves different costs.

3. Its service must be adequate. A private business may sell inferior goods, and may charge for them prices beyond their value. The purchaser, who is not compelled to buy, must assume the risk of his purchaser. But a public utility, serving people who must purchase its product, must meet "reasonable standards of efficiency or quality set forth usually by the corporate charter, franchise or statute," or by order of the Utilities Commission. Electricity must be supplied continuously in stipulated quantities.

Important Additional Features:

Rendering Service Rather than Furnishing Commodities. The primary service of all utilities is to render a service rather than to **furnish a commodity.** The distinction is important and elemental. A commodity may be manufactured at a uniform rate of production and placed in storage until it can be sold to advantage. For example, shoes, cloth, canned goods. **But a service must be sold at the time it is offered or it will become forever useless.** For example, electric light. There is very little possibility of storage in the product of any public utility.

— The —

Ohio Public Service

Company

IONICLE-TELEGRAM
IFIED ADVERTISING
S AND INSTRUCTION
E RATES PER DAY

int 5 words to a Line)
.....5c
ulive days 7½c
one week) 7c
ken for less than 25c

or publication in the pro-
sification for the Chron-
gram must be in office
A. M

esponsible for more than
orrect insertion of any ad
er should notify us im-
y

must accompany all orders
eing accepted.

ssification of ads not per

12 lines to an inch for
out in white space. White
ses the same rate per line
rinted line.

l rates for death notices

INESS PERSONALS

RIAL FURNITURE CO.
Phone 2552
t Broad Street Bridge
Years in Elyria
STERING, REPAIRING,
T WORK, REFINISHING.

TRUNK AND LEATHER STORE
ve You Money on all Kinds
Traveling Bags, Suit Cases
s Hand Bags and Purses.
7 BROAD STREET

XPERT CYLINDER GRINDING
lize Pistons and Rings
tor Better than New"
YRIA MACHINE CO.

CUT RATES
or cash, but Cut the Price
Less Service for the Price
Bread
stablished 15 Years
L MACHINE AND AUTO-
MOTIVE WORK.
rial Plants a Specialty.
GARAGE AND MACHINE
HOP—Phone 9502.

AUTO SUPPLY
D. ALTFELD FRED E. ALTFELD
584 Broad Street
Elyria, O.
HAND A FOR AUTO SERVICE

PROMPT SERVICE
as the cheapest and best
anship has always been
our motto.
ING, SIDELIGHTING AND
FURNACES
and Hot Air Furnaces
omplete Satisfaction—Our
Specialty
J. S SIPES CO.
340 3rd St., Elyria, O.

RIA VULCANIZING CO.
FIRESTONE
ACCESSORIES
GAS—OILS
FRED ALTEN, Prop.
Ave. Jackson Block
Phone 2745
CASTLE VULCANIZER

BUS PHONE 2316
RES. PHONE 9522
re Bros. Concrete Block Company
Manufacturers of
T STONE BLOCKS
n and Granite Face
t Concrete Block Made"
& O. Railroad and Push St.
ELYRIA, OHIO

IBBON REGENERATIVE
RADIO SETS
under Armstrong Patents
set now $15.00. No extras
dquarters for LE RADION
and Amplifier tubes
R BATTERY SERVICE
s Oil Station—West Broad
Street.

have some really remarkable BARGAINS in Used Pianos
and Used Phonographs. Prices very low and
convenient terms
p-to-date PLAYER MUSIC and GUNNETT RECORDS
THE STARK PIANO COMPANY
6 Broad Street Elyria, Ohio

A Saving on the Purchase and a Profit on The Sale—That's Classified Advertising

HIGHEST PRICES
PAID FOR OLD RAGS—PAPERS AND SCRAP IRON
PHONE 5223
M. BELLER, 401 Lodi Street.

CARD OF THANKS

CARD OF THANKS
We wish to express our sincere thanks to our many friends for their beautiful Floral offerings and to the lady pall bearers, to the singers, and Dr. Arnold, also to Rev. Emma Rayment of the Alliance Spiritual Church of Truth for her consoling words in the sad bereavement in the loss of our dear mother, Mrs. Nettie Bachman.
Mr. and Mrs. M. C. Heisley.

SOCIAL ETIQUETTE

SOCIAL usage, business and school etiquette. Lessons by mail, under personal direction, that are the final authority on the subject. Complete course of twenty lessons, fifteen dollars. Mrs. Peggy Kaye, A. B., 136 West 52nd Street, New York City.

WANTED—MALE HELP

WANTED—Young men and women to learn Morse and Wireless Telegraphy. Railroads and Wireless Companies in great need of operators. We teach you quickly, and procure positions at big salaries. Great opportunities for advancement. All expenses low; can earn part. Write today for free catalog. School established 1874. Dodge's Telegraph Institute, Ohio Street, Valparaiso, Ind.

WANTED—Tool and dye makers. Apply at Superior Metal Products Co.

WANTED—Bench, floor and squeezer molders on gray iron or steel. Steady job. Address P. O. Box 289, Cleveland, O.

WANTED—Linemen for power work, both reconstruction and New work. Apply Ohio Public Service Co., Elyria, M. G. Irvin, or Ohio Public Service Co. Lorain, W. L. Rush.

WANTED—Man to demonstrate and take orders for Fuller Brushes. Average earnings over $1.00 per hour. Steady position for the right man. 427 Kirby Bldg., Cleveland.

WANTED—Mechanics with tool room experience. Apply at the General Phonograph Mfg. Co.

WANTED—Single farm hand for six months or a year on small dairy farm. Highest wages paid. Box 822 Chronicle-Telegram.

TRUCK SALESMAN
Rare opportunity to make money, selling finest line of Trucks ever shown in this city. Only experienced men need apply. Address Box No. 824 Chronicle-Telegram.

BARBER BUSINESS PAYS. Learn it. Short course. Catalog mailed free. MOLER BARBER COLLEGE, 215 Huron Road, Cleveland, O.

MEN wanted for Detective work. Experience unnecessary. Write J. Ganer, former Gov't. Detective, St. Louis.

WANTED—Cleveland automatic machine operators. Location: Pittsburgh. Apply by letter to Box No. 826 Chronicle-Telegram.

WANTED—FEMALE HELP

WANTED—Competant maid for general housework. References. Mrs. J. E. Betteridge, 307 Park Ave.

WANTED—Girl to assist in housework. Apply Mrs. DuBose. 824 East Ave.

WANTED—Waitress at Little Joe's restaurant.

WANTED—Girl for general house work. 326 West Ave.

WANTED—Girl for general housework. References. Mrs. Poste, 213 Park Ave.

WANTED—Experienced couple for general house work. A. G. Smith, 451 W. Ave. Phone 2004.

WANTED—Loopers, experienced on men's half hose. Good pay. Steady work. The Toledo Knit Goods Co., Toledo, Ohio.

SALESLADIES—Sell $3 to $4 dresses; house to house. Three hours work daily netting many women $40 weekly. Pickwick Sales Co., Lima, O.

WANTED—EITHER SEX

WANTED—If you need money, I can show you how to make it. Pay every night. Call 7422 or write Box No. 812 Chronicle-Telegram.

TYPISTS — Earn $25-$100 weekly, spare time, copying authors' manuscripts. Write J. R. CARNES, Authors' Agent, Tallapoosa, Ga., for particulars.

AGENTS WANTED

THE J. R. Watkins Company will employ a lady or gentleman agent in Elyria. Watkins Products are known everywhere and our salespeople make big incomes. Investigate this opportunity. Full particulars and valuable samples sent free to hustlers who mean business. Write today. The J. R. Watkins Co., Dept. 85, Columbus, Ohio.

MIRROR RE-SILVERING
TAUGHT BY PERSONAL INSTRUCTIONS.
APPLY AT
ELYRIA WINDOW GLASS CO.
111 MILL ST.

POSITIONS WANTED

WANTED—Housework at once by woman with small child. Home more than wages considered. Phone 9131.

WANTED—Position as stenographer or general office work. Have knowledge of bookkeeping. Box 815 Chronicle-Telegram.

WANTED—To do practical nursing. Phone 37684.

REAL ESTATE FOR RENT

FOR RENT—Modern Apt. 318 East Ave.
SHERMAN S. WURST
Phone 30814 or 25073

LIGHT HOUSEKEEPING ROOMS

FOR RENT—3 furnished rooms, no children. Phone 35892.

APARTMENTS FOR RENT

FOR RENT—6 room apt., on Washington ave. Call 9292.

ROOMS FOR RENT

FOR RENT—Furnished room, 620 West Ave.

FOR RENT—6 rooms, adults only. Inquire at 705 6th St.

FOR RENT—Nice furnished room, on first floor, next to bath, reference. Phone 28731.

FOR RENT—2 furnished rooms for light housekeeping. 318 12th. Phone 9711.

WANTED TO RENT

WANTED—To rent five room house or four unfurnished rooms. Box 806 Chronicle-Telegram.

WANTED—Small furnished apartment with bath. With garage or garage in vicinity. Box 815 Chronicle-Telegram.

FOR RENT

FOR RENT OR SALE—Remington typewriter, No. 10.
LOOMIS CO.
Phone 2440

REAL ESTATE FOR SALE

WILLIAM KILROY

$4150—5 rooms, ground floor bungalow, Dewey ave., bath, fur., elect., fine condition, big basement, 2 car garage, large lot. Fine place for young or old couple.

$5000—West River, 7 rooms, bath, fur., elect., in very fine shape, fine garage, chicken coop, fine garden, fruit trees. A fine home. Easy terms.

$2200—6 rooms, sewer, water, gas, large cement basement, neat, clean home. Small down payment.

2 family, $7500—South Side, close in, 5 rooms and bath each, double oak floors, new up-to-date, large lot. A real buy. Terms.

$3850—8th St., 5 rooms, bath, elect., big basement, good clean place, big garden, $700 down. Step Fast.

$3200—South Side, 7 rooms, elect., newly papered, large lot, people leaving city, must sell.

$3400—East Broad St., 5 rooms, bath, fur., slate roof, neat and clean, garage, 40x135 lot. A bargain.

$3000—West Side, 5 rooms, bath, elect., 130x140 foot lot, good condition, off Lake Ave. Small down payment.

$6500—Eastern Heights, 6 rooms, oak floors, oak finish, vapor heat, newly papered, large house, attic, garage, grapes, berries, fruit trees, 50x135 lot, shade trees. The best buy in the Heights.

$7000—South Side, close in, 10 rooms, 5 rooms and bath up, 5 rooms down, double oak floors, oak finish, fire place, fine kitchen, large basement, hot water heat, large attic, house in fine shape. This place is $2000 below value. Step Fast.

$3500—8 rooms, bath, fur., big square house, down town, good lot, only $700 down, balance like rent.

$500—Down, Cleveland St., 6 rooms, bath, fur., elect., big basement, newly papered and painted, oak floors and finish, 2 car garage. A snap for $3500.

$6500—Eastern Heights, 6 rooms, double oak floors, oak finish, brick fire place, outside chimney, clothes chute, underground fruit room, $1200 down, balance easy.

WILLIAM KILROY
308 Broad St. 2698 Open Nights

EASTERN HEIGHTS—CLOSE IN
$5700, large lot with 6 room house, bath, hot water heat, elec., fire place, double garage.
OSBORNE & SCOVILLE
20 Century Bldg. Tel. 2172

MONEY TO LOAN
On Second Mortgages, On Real Estate
First Mortgages Bought & Sold
THE LORAIN COUNTY MORTGAGE & TITLE CO.
Room 22 Turner Blk. Elyria, O.

DIAL 9853
—OR—
SEE E. H. BUSWELL
309 PARK AVE.
FOR NEW AND USED FORDS.

BABY CHICKS
Order now. We carry a complete line of Newtown brooders. Capacity now open for custom hatching.
BAKER'S ANCONA FARM
Elyria, O. Stop 7, Lake Ave.
PHONE 37023

BABY CHICKS
Place your orders now for baby chicks and custom hatching. We also handle brooders and poultry supplies.
REAL BROS.
Poultry Farm and Hatchery
TELEGRAPH ROAD
PHONE 30191

WANTED — First mortgage loans, $2500 and $7500. Box 820 Chronicle-Telegram.

AUTOS AND ACCESSORIES

CASH paid for old cars. Phone 2234*

FOR SALE—3-pass. Willys Continental six roadster. Fully equipped, in fine condition. Phone 3781.

FOR SALE
Chevrolet
Late Model
Stop and Spot Light
Windshield Cleaner
Five Good Tires
$225.00
Call Phone 39702

FOR SALE—Ford Sedan, 1920, good condition. $250. Phone 5202.

GARAGE FOR RENT

FOR RENT—Garage, 235 6th Street. Phone 9222.

BUSINESS OPPORTUNITIES

FOR SALE—Apron shop at 353 Second street. Owner selling because of ill health.

LEGAL NOTICES

NOTICE
THE FIRST NATIONAL BANK IN ELYRIA, located at Elyria, Lorain County, Ohio, is closing its affairs. All note holders and other creditors of the association are therefore hereby notified to present the notes and other claims for payment.
S. H. SQUIRE,
Vice President.
Dated Elyria, Ohio, December 23, 1922.
tf to 3-9-23.

LEGAL NOTICE
Case No. 19962
Aaron Jones and his unknown heirs, legatees, devisees, assigns, and creditors, the place of residence of each of whom is unknown to the plaintiff, will take notice that on the 24th day of January, 1923, the undersigned plaintiff filed his petition in the Court of Common Pleas of Lorain County, Ohio, against the above parties being Case No. 19962 on the Docket of said Court, alleging that the plaintiff is the owner and in possession of the following described real estate:
Situated in the Township of Elyria, County of Lorain and State of Ohio, and known as being parts of Lots Nos. 8 and 9 in the Burrell & Day Tract (also known as the Perkins Tract), said township, bounded and described as follows:
On the North by the lot lines; on the East by lands now owned by Elmer J. Kinney; on the South and west by the line of Lot No. 5 and the center of the East River Road, containing 14.27 acres of land, be the same more or less, but subject to all legal highways.
The plaintiff further alleges in said petition that the above named defendants claim or may hereafter claim to have some interest in, title to, or lien upon said premises adverse to the right of the plaintiff; that none of said defendants have, in fact, any interest in, or lien upon part or all of said lands for the reason set forth in the petition.
The prayer of the petition is that all of the defendants be compelled to show what claim, interest in, title to, or lien upon said premises, they or any of them may have and that any such claim may be adjudged null and void, and that the title of the plaintiff be quieted as against each of said defendants.
Said defendants are required to answer on or before the 31 day of March 1923, or judgment will be taken against them.
JAMES H. McALLISTER,
By STROUP & RICE,
His Attorneys.
1-27 2-3-10-17-24 3-3.

LEGAL NOTICE
The following defendants: Job C. Smith Sr., William McCarthy, Mary McCarthy, his wife, Tarsus Rotsford, also known as Tarsus Rotsford, Abigail C. Rotsford, his wife, George W. A. Smith, Sarah J. Smith, his wife, Job C. Smith Jr., Sarah Smith, his wife, whose places of residence are unknown. The unknown widow of Job C. Smith Sr. and the unknown heirs, devisees, legatees, executors, administrators and assigns of each of the aforenamed parties, whose place of residence are unknown, Defts. will take notice, that Plaintiffs Joseph Rehmar and Solomon J. Rehmar have filed their petition in the Common Pleas Court of Lorain County, case No. 19966 in which Plaintiffs say that they are the owners in fee simple and are in actual possession of the following described property:
Situated in the Township of Brownhelm, Co. of Lorain and State of Ohio, and known as part of Surplus lot No. 27, Township 5 and 6 of the Ohio and West River Road, containing 1 acre, more or less, bounded and described as follows: On the East and West by the East and West lines of said Lot No. 27, S. on the East by the West River Road, N. by the lands now or form. Humphrey, containing 1 acre, be the same more or less, but subject to all legal highways.
That the plaintiffs claim an interest in and to said premises adverse to the said Defendants, that the said Defendants claim an interest in and to said premises adverse to the said Plaintiffs title in and to said premises, that the said Defendants claim to be the owners in fee simple of said premises, that the said Defendants claim to be in actual possession of said premises, that the said Defendants claim to have acquired said premises by adverse possession, that the said Defendants have been in actual possession of said premises for more than twenty-one (21) years last past and that such possession has been adverse to the claims and interests of each and all of the above named Defendants.
Wherefore Plaintiffs pray that each of the said Defendants mentioned or referred to herein, whether by name or other designation, be compelled to set up his or her respective interest in and to the said premises, and that the same be adjudged null and void, and that each of the said Defendants be forever barred from asserting any claims or rights; that the Plaintiffs title be quieted against the said Defendants and for such other and further relief as may be just and equitable. That unless Defendants appear in Said Court and answer by March 31, 1923 the allegations of the petition will be taken as true, and a decree will be granted against them in accordance with the prayer of the petition.
JOSEPH REHMAR AND SOLOMON J. REHMAR.
HALLE & HAPER,
Attorneys for Plaintiffs.
1-27 2-3-10-17-24 3-3.

ORDINANCE NO. 2578
AUTHORIZING THE DIRECTOR OF PUBLIC SERVICE TO ENTER INTO A CONTRACT FOR THE CONSTRUCTION OF DELINQUENT SIDEWALKS DURING THE FISCAL YEAR OF 1923.
BE IT ORDAINED by the Council of the City of Elyria, State of Ohio:
SECTION 1. That the Director of Public Service be and he is hereby authorized and directed to make and execute a contract with the lowest and best bidder after advertisement according to law, for the construction of delinquent sidewalks in said City of Elyria during the fiscal year of 1923, in accordance with the general sidewalk specifications heretofore adopted and now on file in the office of said Director.
SECTION 2. That this ordinance shall take effect and be in force from and after the earliest period allowed by law.
Passed Feb. 19, 1923.
GERALD S. MARTIN,
President of Council.
Attest DAVID W. HAMLIN,
Clerk.
Approved Feb. 20th, 1923.
ASAPH R. JONES,
Mayor.
2-24 3-3.

ORDINANCE NO. 2580
PETITIONING THE COUNTY COMMISSIONERS FOR A CHANGE IN THE BOUNDARY LINES OF CARLISLE TOWNSHIP BY REASON OF THE ANNEXATION OF CERTAIN TERRITORY TO THE CITY OF ELYRIA FROM SAID TOWNSHIP OF CARLISLE.
WHEREAS, the Council of the City of Elyria, by ordinances authorizes the annexation of certain territory to the City of Elyria, and
WHEREAS, the Commissioners of Lorain County, by resolutions ordered by such annexation, and
WHEREAS, accurate maps of such territory, together with a Certified Transcript of the proceedings of the County Commissioners in relation to such annexation are on file with the Clerk of the Council of the City of Elyria.
BE IT ORDAINED by the Council of the City of Elyria, State of Ohio:
SECTION 1. That in accordance with the provisions of Sections 3249 and 3251 of the General Code, the Commissioners of Lorain County, Ohio be and they are respectfully petitioned for a change in the boundary line of Carlisle Township by the annexation to Elyria Township of that part of Carlisle Township hereinafter described, and so annexed to the City of Elyria, as follows:
Situated in the City of Elyria, Township of Carlisle, Section 3 and 4, Lorain County, Ohio. Beginning at a point in the Township Line between Elyria and Carlisle Townships at its intersection with the westerly line of Birmingham Park Addition in Section 3, Carlisle Township, (said Birmingham Park Addition being recorded in Lorain County Plat Records Vol. 17, Page 45) thence Southerly along the west line of said Birmingham Park Addition to the South line of said Addition, thence Easterly along said South line of said Birmingham Park Addition to the center line of West River Road; thence Easterly along the South line of a parcel of land containing 25.95 acres, more or less, and now or formerly owned by Henry Shenk Company, to the Westerly right of way line of the Baltimore & Ohio Railroad; thence Southerly along said Westerly right of way line of the Baltimore & Ohio Railroad, crossing the Oberlin Road and the Cleveland, Southwestern and Columbus Railway right-of-way, to the southeasterly right of way line of said Cleveland, Southwestern and Columbus Railway; thence in a northeasterly direction, crossing the Baltimore and Ohio Railroad and following the southeasterly right of way line of the Cleveland, Southwestern and Columbus Railway, to an iron Pin at the intersection of said southeasterly right of way line and the southerly line of a parcel of land containing .346 of an acre and now or formerly owned by Sarah H. Bright; thence in an easterly direction along said Bright's southerly line and continuing in the Southerly line of land now or formerly owned by Herman and Ella M. Leppich, Chauncey and Anna Zebukka, and the Elyria City School District, to an iron Pin at the intersection of the Southerly line of said the Elyria School District land with the Westerly line of Middle Avenue; thence in a Northerly direction along the Westerly line of Middle Avenue to a point at the intersection with the Northerly line of Fisher Street extended Westerly; thence in an Easterly direction along said Northerly line of the North [illegible] to the place of beginning.
SECTION 2. This ordinance shall take effect and be in force from and after the earliest period allowed by law.
Passed Feb. 19, 1923.
GERALD S. MARTIN,
President of Council.
Attest DAVID W. HAMLIN,
Clerk.
Approved Feb. 20, 1923.
ASAPH R. JONES,
Mayor.
2-24 3-3.

LEGAL NOTICE IN DIVORCE
Case No. 20034
Ralph H. Chidester, Defendant, residing at 42 Creighton Rd., Crafton, State of Pa., will take notice that on the 24th day of February, A. D. 1923, the undersigned Plaintiff filed her petition in the Court of Common Pleas, Lorain County, Ohio, being Case Number 20034 praying a divorce from said Defendant on the grounds of habitual drunkenness and gross neglect of duty and asking also for restoration of maiden name and equitable relief. Said case will be for hearing on and after the 7th day of April, A. D. 1923.
SARAH CHIDESTER,
Plaintiff.
AIRD & SMYTHE,
Attorneys.
1-24 3-3-10-17-24-31.

WANT AD REPLIES

At 10:30 A. M. today there were replies at The Chronicle-Telegram Office in the following boxes:
Box Nos.—783, 791, 801, 802, 804, 805, 806, 810, 811, 813, 814, 815.

FOR SALE

HARD COAL
We will take orders for a limited amount.
The Spaulding Coal & Supply Co.
2516—318 Broad St. 2150
"We give the most heat for your dollar."

FOR SALE
CAR LOAD OF FENCE POSTS ON TRACK AT SHAWVILLE.
BARNES BROS. COAL COMPANY
PHONE 40162

FOR SALE—Radio, receives California music, $25.00. 841 West Broad*

FOR SALE—Millionaire Mining Co. stock of Bedford Oregon. 25c. By an invalid. Reply to box 821 Chronicle-Telegram.

FOR SALE — Drop head Singer, White and Standard sew. machines, from $20 up. Goods guaranteed. Singer Shop.

MISC

2 good fresh Holsteins.
1 fresh Jersey
1 Guernsey and Durham springer.
1 Holstein due April 2nd.
Inquire M. LESNICK
Phone 2459, after 6 p. m. 36321
West Broad Street Market.

FOR SALE—Few gas extra attachments for Domestic and Standard sewing machines. Needles and parts for all machines. C. A. Cox, 242 2nd St. Ph. 30[illegible]

FOR SALE—Mantel clock, pictures, comforts, small pillows. 701 East Ave. Phone 3[illegible]

FOR SALE—Sugar bush outfit, evaporator and 500 maple posts. Dress for Ave. R. F. D. No. 1, W. J. Barr. Phone Ave. 27[illegible]

FOR SALE—Odd chairs and rockers, bargains. Infinity Furniture Co.

WANTED TO BUY

WANTED—Second hand 1 gal. stove with good oven. Phone 2[illegible]

MISCELLANEOUS WANTS

WANTED—2 tons of horse, call 7092*

MADAME J. REDMOND
Psychic-Palmist and Astrologer
812 West Broad St., Elyria, O.
Telephone 7841
Consultation 1 to 4 p. m. Mornings and evenings by appointment. No Sunday readings.

MY MARRIAGE PROBLEMS

Adele Garrison's New Phase of

Revelations of a Wife

Copyright, 1923, by Newspaper Feature Service, Inc.

The Impassioned Cry with Which Katie Disclosed Her Heart.

I was not until late in the evening that I found the opportunity to visit Katie in her room as I had promised. After dinner I indulged myself in a romp with my small son, and then, after undressing him, cuddled him in defiance of all ultra-child-training fad-dists, while I told him all the stories he demanded and finally sent him off to sleep with his favorite lullaby.

Then Mother Graham—waiting only until Junior was safely slumbering—pounced upon me, and demanded to know everything which had transpired since I left. I told her only the version I thought Dicky would relate when he came home, and tried to paint Claire Foster in as favorable a light as possible. But I said nothing of the girl's attempts to disillusion Dicky, which I had discovered only in the moment of her departure. That was something of which I never could speak to any one.

Mother Graham listened without comment to my story, but when I spoke commendingly of Claire Foster, her lips took on a sardonic twist which deepened until I had finished.

"Why Should He?"

"You're a good woman, Margaret," she said grimly. "But you're an awful fool. And I think you did a very foolish thing in coming home and leaving Richard alone in the city. There's no telling what mischief he'll get into there by himself."

The retort was on my lips that I had not married her son to act either as his jailer or his nurse, but it died unspoken, partly because I could not make such a remark to my husband's old mother, partly because I knew that she did not mean a word of the ridiculous suggestion she had just made. Indeed, I told myself sardonically, if there had been the slightest indication of my putting any espionage upon Dicky, his mother would have scored me roundly for my presumption.

"He'll be too busy for mischief," I said placatingly. "His work has piled up alarmingly. But he will be home in two days, surely."

She gave me a queerly furtive glance.

"Two days," she repeated. "But that Chester won't be gone by that time."

I controlled my anger with difficulty as I icily said: "Why should he go before he is able to be removed?"

"Oh! just because the house will be sort of crowded," she returned, and I was amazed at the mildness of her reply.

Then I remembered one of her most pronounced characteristics. She has a lively sense of justice, and she evidently highly valued the fact that I had rushed to Dicky's aid when he had summoned me after the escapade with Claire Foster. She would not make any vicious criticism of Tom Chester's presence until the memory of what I had done for Dicky had had time to grow dim.

I hastened to change the subject.

"You Know Yet I Mean?"

"Oh, I forgot to tell you that I saw Mrs. Durkee!" I said, and her quick interested "Did you? How is she?" betrayed her own anxiety to drop the question of Tom Chester for the present.

I purposely enlarged upon my interview with our little erstwhile neighbor and prolonged it until my mother-in-law began to yawn surreptitiously. She never will acknowledge herself sleepy, but from long experience of her little ways I was prepared to hear her say emphatically:

"Margaret, you must be tired to death. I mustn't keep you any longer. Go to bed at once."

"I am sleepy," I admitted, and, going to my room, waited until I was sure she was sound asleep before going to Katie.

I found my little maid sitting before a table in her room, her eyes fixed upon a large photograph of Jim in his overseas uniform. There was such hopelessness in the girl's posture that I felt my throat clutch with the realization of her misery.

"Oh, my Meesie Graham!" She sprang up at my entrance, and caught my hand convulsively. "I feel me so funny. I think my Jeem he never coom back to me."

"Nonsense, Katie," I answered with all the emphasis I could command. "He cares too much to stay away much longer. But, I thought you were angry, and didn't want him to come back for a while. You told me so."

She made a gesture of supreme disgust.

"Ah, dot mad business!" she said. "Dot no good business. Dot all right for you young and foolish, but you learned my man's and be your own man's and his own woman's. I not know how set one, but you shoost can't run and by dem after long times. De old ones crazy, and you shoost know dem dey part of you. I do some 'ing. I know what I mean, 'Meesis Graham.'"

I caught my breath at the unexpected appeal. My own pain and with what intuition I knew the meaning of her [illegible]

ASHLAND

ASHLAND, Feb. 24.—When Edward Goard failed to pay $250 remaining on a $500 liquor fine, police re-arrested him and on examining the auto found some more liquor and then swore out a warrant charging second offense of the liquor laws which provides for a $1000 fine. Goard was released until his trial on Monday afternoon with bond fixed at $2,000.

Ashland Wooster, and Mansfield highs are entered in a triangular debate on "Resolved, That the United States Government Should Own, Control and Operate the Railroads in this Country." The first debate will be staged March 9.

Albert Whistler escaped with minor injuries but his wife sustained a broken shoulder and was badly bruised when the buggy in which they were riding was run into from the rear by a truck of the Mansfield CocaCola Co., Mansfield.

WASHINGTON Feb. 24. — A strong recommendation the congress pass the Lenroot-Anderson bill instead of the Capper bill for relief of American farmers was made today by Secretary of agriculture Wallace in a letter to Representative Anderson, republican of Minnesota.

TIME TABLE
LAKE SHORE ELECTRIC RY.
Time Table Effective Sept. 11, 1922
(From Lorain, Eastern Time.)
10:50, East to Cleveland — 7:50 8:50 a. m.; 12:50, 2:50, 4:50, 6:50, 8:50, 10:50 p. m. Locals hourly from 4:25 a. m. until 10:25 p. m.
Limited west to Vermilion, Berlin Heights, Norwalk, Sandusky, Clyde, Bellevue, Fremont, Fostoria, Findlay, Lima, Toledo and Detroit—3:30, 8:30, 10:30 a. m.; 12:30, 2:30, 4:30, 6:30, 8:30 p. m.
Locals—5:25 a. m. to 9:25 p. m., every hour; 7:25 and 9:25 to Fremont; 10:25 p. m. to Norwalk and Sandusky.

Home Of
Hall's Husky Hustlers
TRAP-NESTED S. C. WHITE
LEGHORNS
High record egg strain. We feed and sell Conkeys complete line of poultry feeds. Attractive prices if called for. Try a bale of Hall's Poultry Litter. Visitors Welcome.
HALLWORTHY POULTRY FARM
H. H. HALL, Prop.
Stop 80, Oberlin Road. Phone 30162

TRY OUR LUMP COAL
AND SEE IF YOU DO NOT SAVE $
BY PAYING CASH
LAKE AVE. COAL & SUPPLY COMPANY
628 LAKE AVE.
PHONE 3126

$5.00 PER MONTH PAYS FOR THIS TYPEWRITER
ED. KELLEY & CO.
305 Elyria Blk.
PHONE 2919

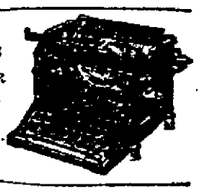

Printing of the finest quality
WRIGHT
583 W. Broad Dial 3186

WE SELL
Electrical appliances, Washers, Irons, Cleaners, House Wiring Materials, Fixtures, Westinghouse Mazda Lamps.
WE DO
All kinds of electrical construction, House Wiring, Repairing, Sadirons, Vacuum Cleaners. Bring in your gas lamp or vase and have it made into an electric.
THE SUPERIOR ELECTRIC CO.
355 Broad Street
Opposite the Grand Theatre

POLLY AND HER PALS--BY CLIFF STERRETT

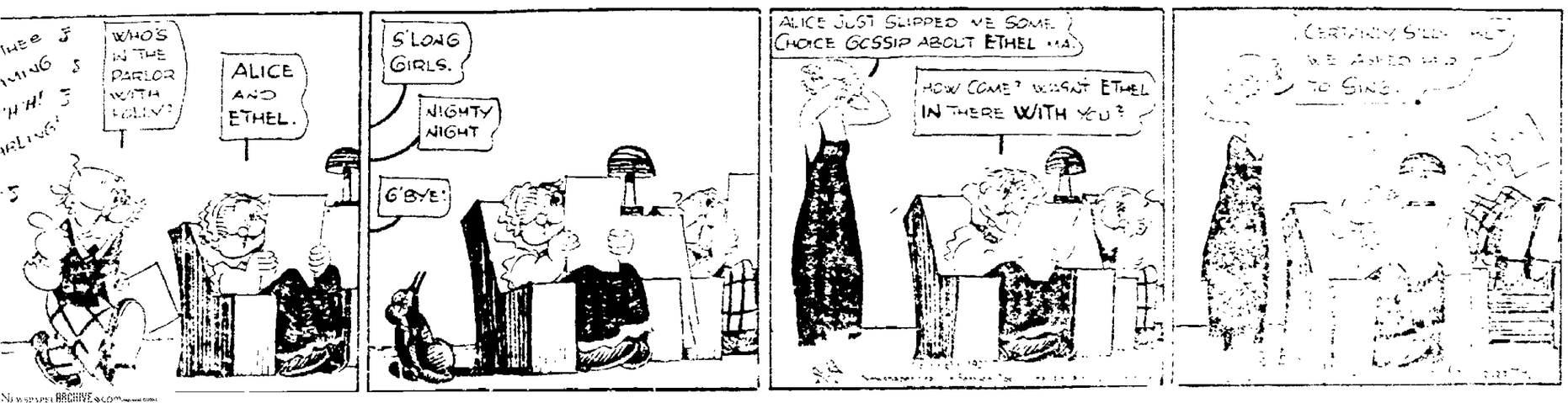

Ask Us About
Ohio Public Service Co.
FIRST PREFERRED STOCK
NOW SELLING AT $96 PER SHARE
RETURN 7.29%
Dividends paid on the first day of each month.
We know of no safer investment
Come in and let us explain
The Ohio Public Service Co.
405 Broad Street Elyria, Ohio